

0.5

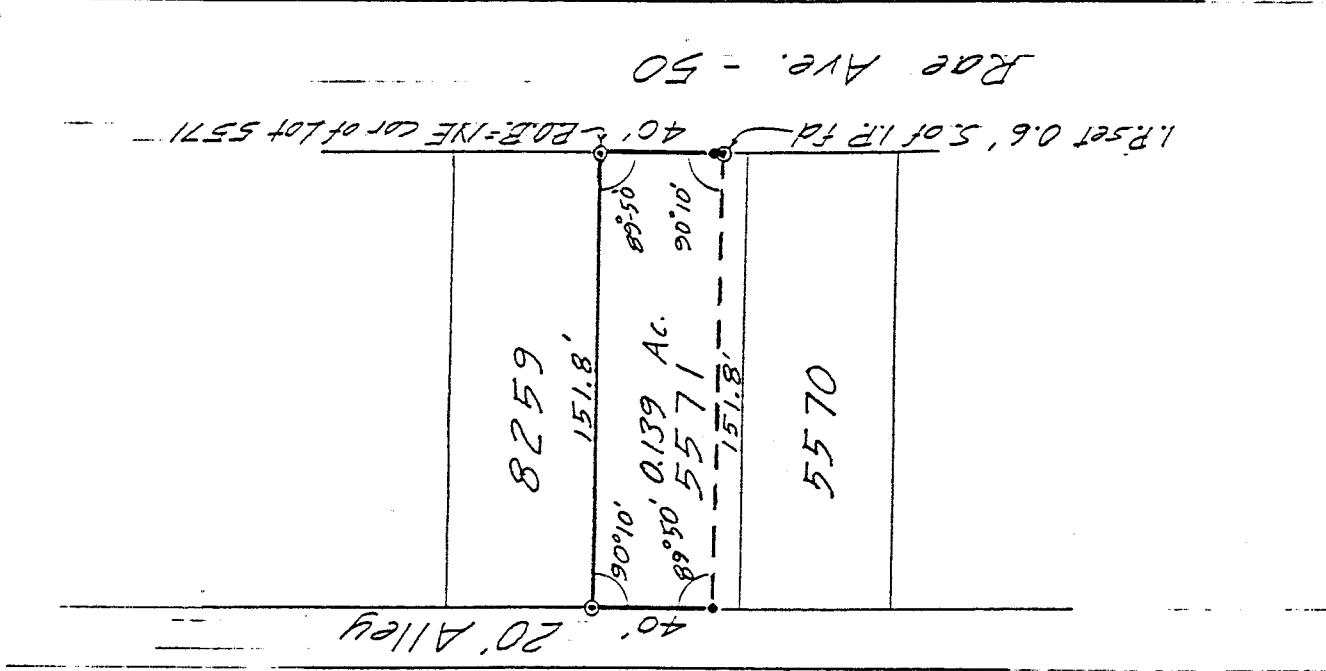

Scale: 1" = 60'

- ⊙ = Iron Pin set & capped.
- = Iron Pin, found

DRAWING OF SURVEY FOR MIKE HANNERS

NORTH 40 FEET OF LOT 5571
 CITY OF MANSFIELD
 RICHLAND COUNTY, OHIO

Robert M. Little

Robert M. Little
 Registered Surveyor # Ohio 5524
 September 12, 1994

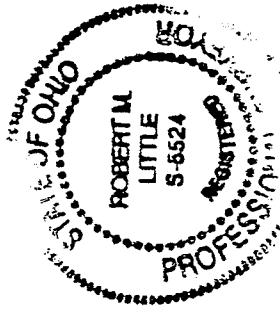

ROBERT M. LITTLE
PROFESSIONAL SURVEYOR AND ENGINEER

47 Redwood Rd., Mansfield, Ohio, 44707
Phone 419 / 756-5056
Dwnt 27:17

DESCRIPTION OF SURVEY FOR MIKE HANNERS

NORTH 40 FEET OF LOT 5571
CITY OF MANSFIELD
RICHLAND COUNTY, OHIO

Being the north 40 feet of Lot 5571 of the City of Mansfield, County of Richland, State of Ohio and being more particularly described as follows:

Starting at an iron pin, set and capped, marking the northeast corner of Lot 5571;

Thence westerly a distance of 151.8 feet to an iron pin, set and capped, marking the northwest corner of said lot;

Thence southerly with an interior angle of 90° 10' a distance of 40.0 feet to an iron pin, found, said course being with the east line of a 20 foot alley;

Thence easterly with an interior angle of 89° 50' a distance of 151.8 feet to an iron pin, set and capped, located 0.6 feet southerly of an iron pin, found;

Thence northerly with an interior angle of 90° 10' a distance of 40.0 feet to the point of beginning, at which point the interior angle is 89° 50';

Containing 0.139 acres of land, more or less, but subject to all easements of record.

Robert M. Little
Registered Surveyor # Ohio 5524
September 12, 1994

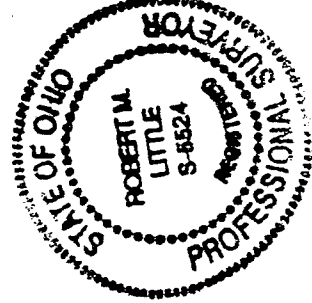

NEW SURVEY
OF EXISTING PARCEL
TAX MAP APPROVED
EML INITIAL DATE 9-14-94