

PLAT OF SURVEY FOR DAVID OSWALT

SECTION ~ LOT # PT. 591516, 1 LOT #98917
 TOWNSHIP ~ MANSFIELD CITY / VILLAGE
 RANGE ~ TOWNSHIP
 QUARTER ~ RICHLAND COUNTY, OHIO

LEGEND:

- ▲ - P.K. NAIL FOUND
- △ - P.K. NAIL SET
- - RAILROAD SPIKE FOUND
- - RAILROAD SPIKE SET
- - FENCE POST FOUND
- - IRON PIN FOUND
- - IRON PIN SET - CAPPED
- - BLUNK 6320 "

DAVIS RD. 600' R/W

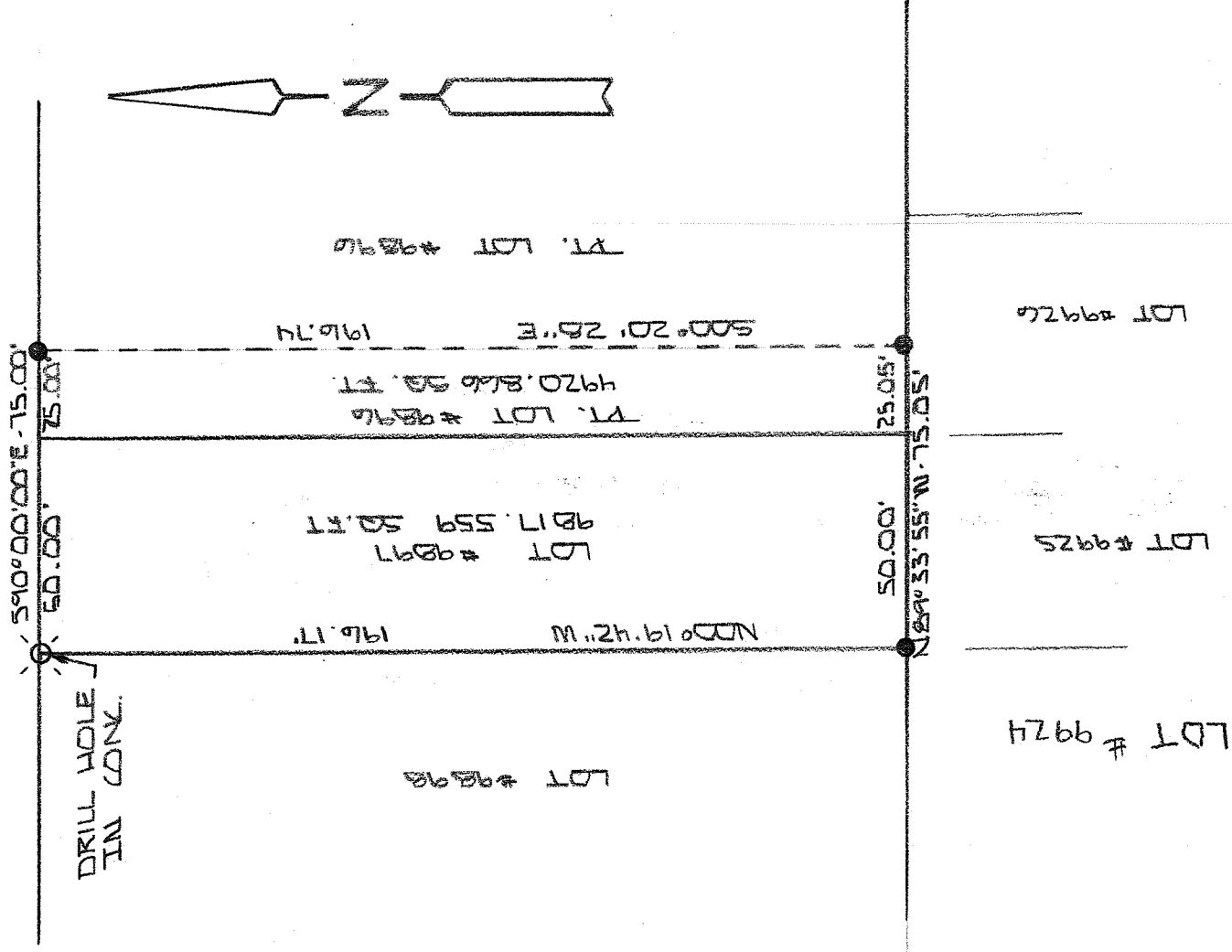

NEW SURVEY
 OF EXISTING PARCEL
 RICHLAND COUNTY
 TAX MAP OFFICE
 EAK 12-22-11 DATE
 INITIAL CC-277

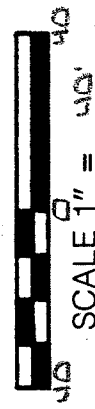

BASIS OF BEARINGS: BEARINGS ARE TO AN ASSUMED AZIMUTH AND ARE USED TO DENOTE ANGLES ONLY.
 I HEREBY CERTIFY THAT THE ABOVE PLAT AND THE FIELD SURVEY IT REPRESENTS ARE TRUE TO THE BEST OF MY KNOWLEDGE

Larry G. Blunk
 LARRY G. BLUNK
 PROFESSIONAL SURVEYOR # 6320

DEC. 16, 2011 DATE

**DESCRIPTION
FOR
DAVID OSWALT**

Located in the City of Mansfield, County of Richland, State of Ohio and being a part of Lot Number 9896 and Lot Number 9897 and more particularly described as follows:

Beginning at a drill hole set in the Northwest Corner of Lot Number 9897.

Thence S 90 degrees 00' 00" E along the north line of Lot Numbers 9897 and 9896 a distance of 75.00 feet to an iron pin found.

Thence S 00 degrees 20' 28" E a distance of 196.74 feet to an iron pin found on the south line of Lot Number 9896.

Thence N 89 degrees 33' 55" W along the south line of Lot Numbers 9896 and 9897 a distance of 75.05 feet to an iron pin found in the Southwest Corner of Lot Number 9897.

Thence N 00 degrees 19' 42" W along the west line of Lot Number 9897 a distance of 196.17 feet to the place of beginning and containing 14738.425 square feet in all of which 4920.866 square feet are in a part of Lot Number 9896 and 9817.559 square feet are in Lot Number 9897 but subject to all legal highways also all easements of record.

Basis of Bearings: Bearings are to an assumed azimuth and are used to denote angles only.

Larry G. Blunk, P.S. 6320
December 16, 2011

NEW SURVEY
OF EXISTING PARCEL
RICHLAND COUNTY
TAX MAP OFFICE
EAK 12-22-11
INITIAL DATE
CC-277