

**PLAT OF PROPERTY SURVEY**

PART OF THE SOUTHWEST QUARTER, SECTION FOURTEEN (14),  
TOWNSHIP TWENTY-ONE (21), RANGE TWENTY (20),  
SHARON TOWNSHIP, RICHLAND COUNTY, OHIO

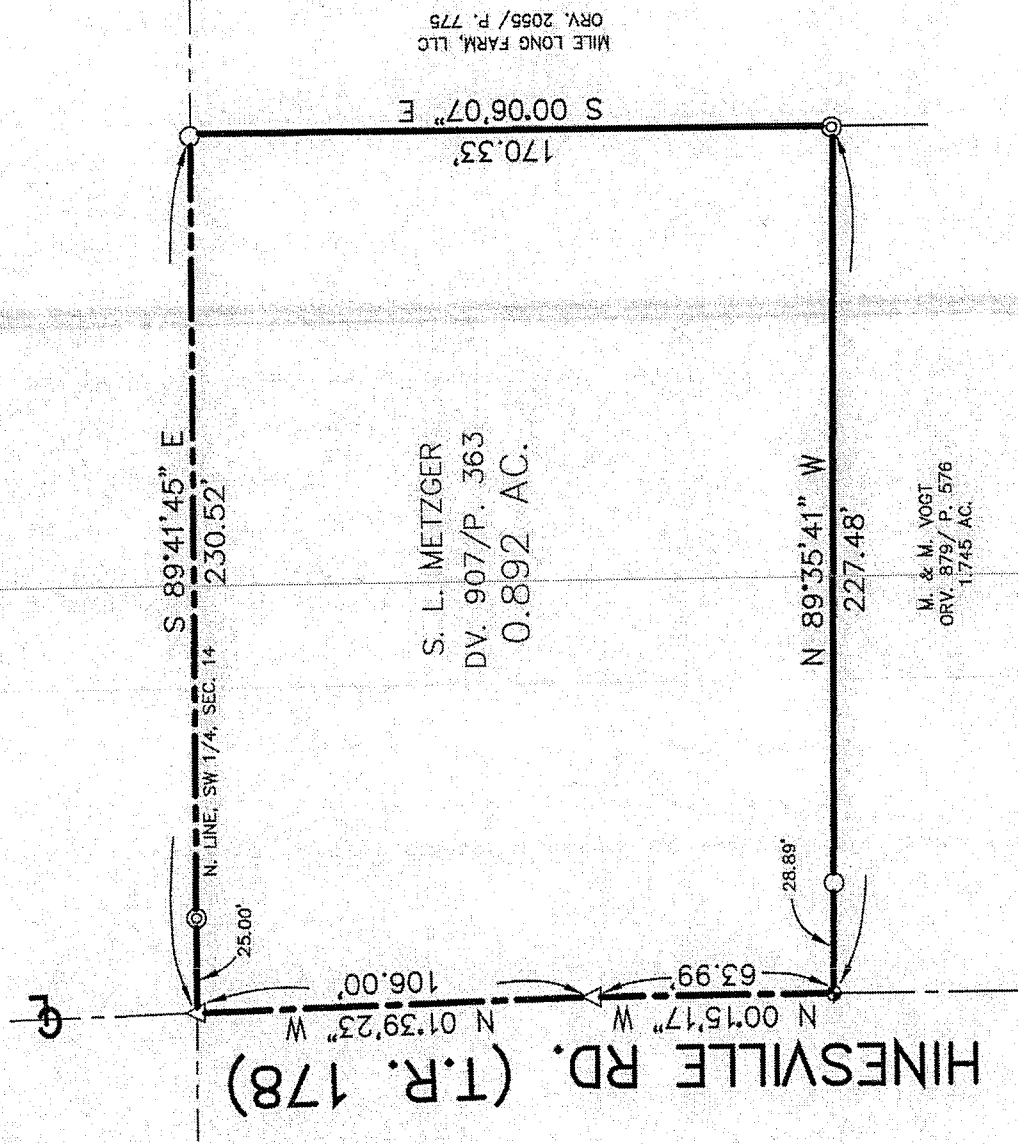

NEW SURVEY  
OF EXISTING PARCEL  
RICHLAND COUNTY  
TAX MAP OFFICE

EAJ 12-16-11  
INITIAL DATE  
CC-274

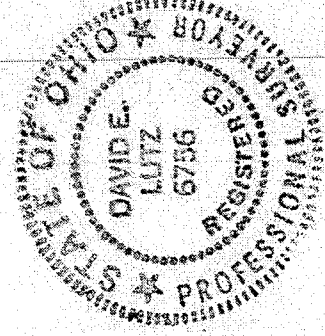

I, DAVID E. LUTZ, HEREBY CERTIFY  
THAT A SURVEY WAS MADE ON THE  
ABOVE PROPERTY ON DECEMBER 8, 2011  
AND ALL MARKERS WERE SET OR  
FOUND AS INDICATED.

*David E. Lutz*

DAVID E. LUTZ  
OHIO REGISTERED SURVEYOR NO. 6756  
DATE: DECEMBER 8, 2011  
PREPARED BY:

BASIS OF BEARINGS: ASSUMED

LEGEND

- IRON PIN FOUND
- ⊙ IRON PIPE FOUND
- ⊕ 2" SURVEY NAIL SET
- △ RAILROAD SPIKE FOUND

LUTZ SURVEYING, INC.  
937 N. Henry St.  
Crestline, Ohio 44827  
Phone: (419) 683-8948  
Fax: (419) 683-2833

DESCRIPTION

PART OF THE SOUTHWEST QUARTER, SECTION FOURTEEN (14),  
TOWNSHIP TWENTY-ONE (21), RANGE TWENTY (20),  
SHARON TOWNSHIP, RICHLAND COUNTY, OHIO

DESCRIPTION: Being part the Southwest Quarter, Section Fourteen (14), Township Twenty-One (21), Range Twenty (20), Sharon Township, Richland County, Ohio and being more particularly described as follows:

Beginning for the same at a railroad spike found at the intersection of the centerline of Hinesville Road (Township Road 178) and the North line of the Southwest Quarter of Section 14, which spike is the real point of beginning of the parcel herein described;

- 1.) thence S 89°41'45" E, a distance of 230.52 feet, along the North line of the Southwest Quarter of Section 14, passing an iron pipe found at 25.00 feet, to an iron pin found;
- 2.) thence S 00°06'07" E, a distance of 170.33 feet, to an iron pipe found;
- 3.) thence N 89°35'41" W, a distance of 227.48 feet to a survey nail set in the centerline of Hinesville Road, passing an iron pin found 28.89 feet easterly thereof;
- 4.) thence N 00°15'17" W, a distance of 63.99 feet, along said centerline, to a railroad spike found;
- 5.) thence continuing along said centerline, N 01°39'23" W, a distance of 106.00 feet, to the railroad spike found at the real point of beginning;

and containing 0.892 acres, more or less, but subject to all legal easements and public rights-of-way now on record. All pins are 5/8" diameter with caps stamped "LUTZ 6756". Basis of bearings: Assumed.

CERTIFICATION: I, David E. Lutz, hereby certify that a survey was made by me, R. S. #6756, on the above property on December 8, 2011 and all markers were set or found as indicated.

LUTZ SURVEYING, INC.

*David E. Lutz*

David E. Lutz  
Ohio Registered Surveyor No. 6756  
Date: December 8, 2011



NEW SURVEY  
OF EXISTING PARCEL  
RICHLAND COUNTY  
TAX MAP OFFICE  
EAK 17-16-11  
INITIAL DATE  
CC-274