

PLAT OF PROPERTY SURVEY FOR
DORIS H. CHINN
 PART OF THE SOUTHEAST QUARTER OF SECTION THIRTY-FOUR (34)
 TOWNSHIP TWENTY-ONE (21), RANGE EIGHTEEN (18)
 MADISON TOWNSHIP, RICHLAND COUNTY, OHIO

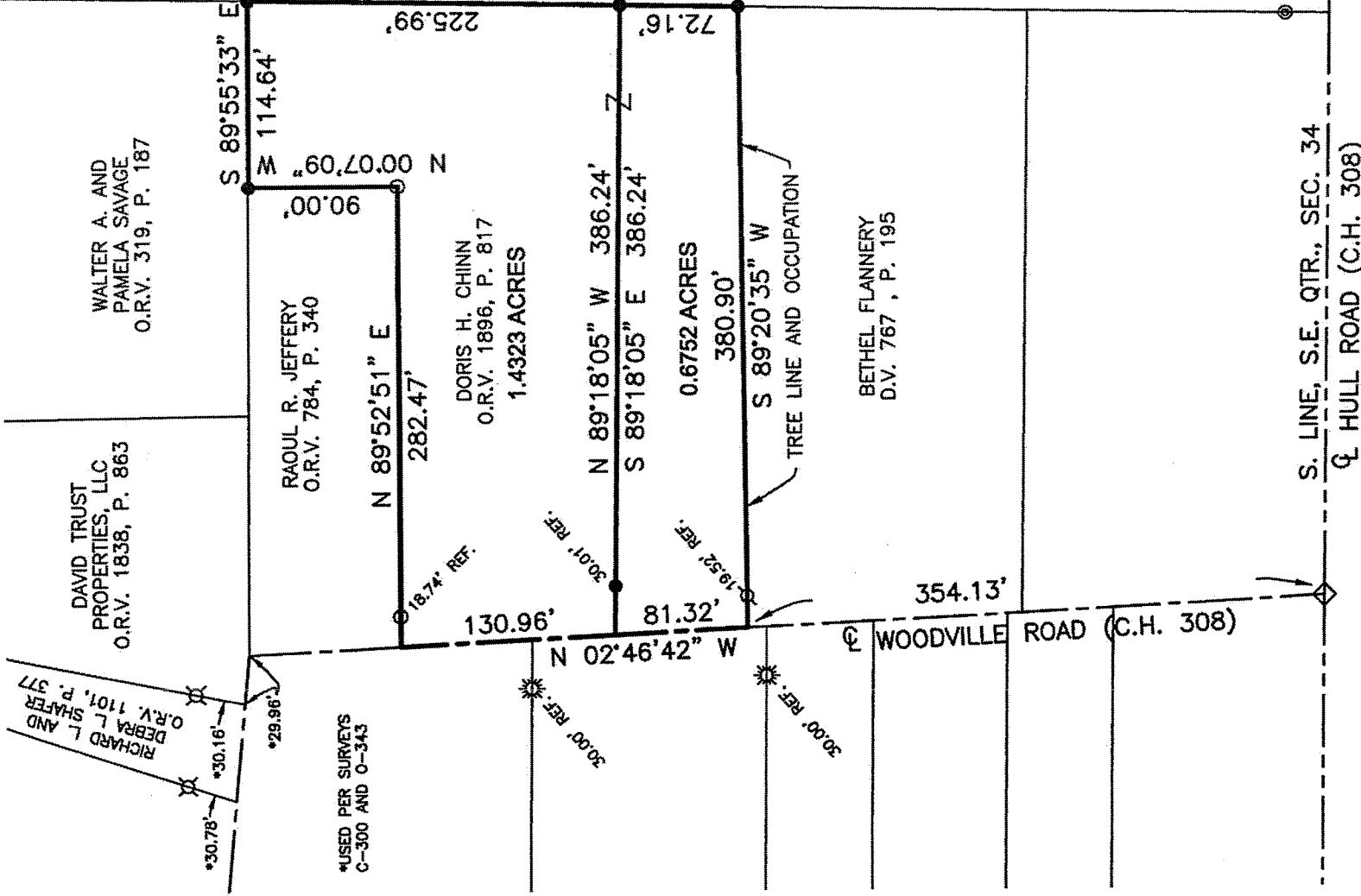

MV/ALG PARTNERS LIMITED
 O.R.V. 742, P. 830

BASIS OF BEARINGS
 BEARINGS ARE BASED ON
 AN ASSUMED MERIDIAN AND
 ARE USED TO EXPRESS
 ANGLES ONLY.

NEW SURVEY
 OF EXISTING PARCEL
 RICHLAND COUNTY
 TAX MAP OFFICE

INITIAL: **EW** DATE: **12-22-11**
 CC-2269

REFERENCE MATERIAL
 TAX MAP
 DEEDS LISTED HEREON
 SURVEY FILES - F-2-197,
 O-343, C-300, CC-123
 HISTORICAL SURVEYS
 SECTION 34 SE-6, SE-11,
 SE-12, SE-13, SE-14,
 SE-15, SE-16

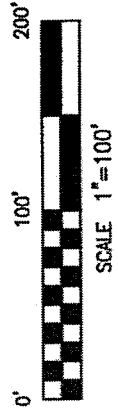

LEGEND

- 5/8" DIA. x 30" LONG REBAR SET WITH PLASTIC CAP STAMPED "WEIGLER 7747"
- ◊ 5/8" REBAR FOUND
- ◊ IRON PIN FOUND W/CAP STAMPED "BLUNK 6320"
- ◊ IRON PIN FOUND W/CAP STAMPED "LUTZ 6756"
- ◊ IRON PIN FOUND W/CAP STAMPED "CRAIG 8195"
- 1/2" IRON PIPE FOUND
- ◎ 1" IRON PIPE FOUND

CERTIFICATION: I HEREBY CERTIFY THAT THE FOREGOING SURVEY WAS PREPARED FROM ACTUAL FIELD MEASUREMENTS IN ACCORDANCE WITH CHAPTER 4733-37, OHIO ADMINISTRATIVE CODE.

PREPARED BY
WEIGLER LAND SURVEYING, LTD.

GARY E. WEIGLER
 OHIO REGISTERED SURVEYOR NO. 7747
 DATE: NOVEMBER 17, 2011
 FILE NO. 11036

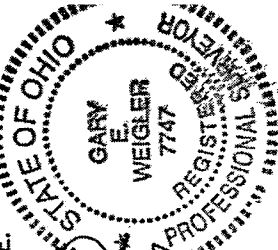



Weigler Land Surveying, Ltd.
 513 Amoy East Road, Mansfield, Ohio 44903
 Phone and Fax (419) 747-7155

11036

DESCRIPTION
0.6751 ACRE

Situated in the State of Ohio, County of Richland, Township of Madison, being part of the southeast quarter of Section Thirty-four (34) Township Twenty-one (21), Range Eighteen (18), and being a 0.66 acre parcel now or formerly owned by Doris H. Chinn as recorded in Official Record Volume 1896, Page 817 of the Richland County Recorder's Records and being more particularly described as follows;

Commencing at an iron pin with cap stamped "Blunk 6320" found marking the intersection of the centerline of Woodville Road (County Highway 308) and the south line of said quarter, said iron pin also being in the centerline of Hull Road (County Highway 308);

Thence North 02°46'42" West, 354.13 feet with the centerline of Woodville Road to a point being referenced by a 5/8" rebar found North 89°20'35" East, 19.52 feet, said point being the **POINT OF BEGINNING** for the parcel herein described;

Thence with the following Four (4) courses;

1. North 02°46'42" West, 81.32 feet with the centerline of Woodville Road to a point being referenced by a rebar set for reference South 89°18'05" East, 30.01 feet, said point also being the southwest corner of a 1.5 acre parcel now or formerly owned by Doris H. Chinn as recorded in Official Record Volume 1896, Page 817 of the Richland County Recorder's Records;
2. South 89°18'05" East, 386.24 feet with the south line of said Chinn 1.5 acre parcel to a rebar set in the west line of a parcel now or formerly owned by MV/ALG Partners Limited as recorded in Official Record Volume 742, Page 830 of the Richland County Recorder's Records, passing through said rebar set for reference at 30.01 feet;
3. South 01°06'25" West, 72.16 feet with the west line of said MV/ALG Partners Limited lands to a rebar set, said rebar also marking the northeast corner of lands now or formerly owned by Bethel Flannery as recorded in Deed Volume 767, Page 195 of the Richland county Recorder's Records;
4. Souh 89°20'35" West, 380.90 feet with the north line of said Flannery lands, to the point of beginning for the parcel herein described, passing through a 5/8" rebar found at 361.38 feet, containing 0.6752 acre, being subject to all legal easements, restrictions and rights-of-way now on record.

Bearings are based on an assumed meridian, and are used to express angles only.

All rebar set are 5/8" Dia. x 30" long with plastic cap stamped "Weigler 7747"

I hereby certify that this description is based upon an actual field survey made by Gary E. Weigler, Registered Surveyor No. 7747 and all monumentation was set or found as indicated.

Prior Deed Reference: Official Record Volume 1896, Page 817

prepared by:

Weigler Land Surveying, Ltd.



Gary E. Weigler
 Registered Surveyor No. 7747
 Date: November 17, 2011

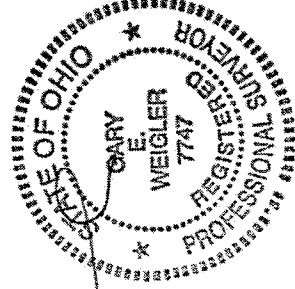

NEW SURVEY
 OF EXISTING PARCEL
 RICHLAND COUNTY
 TAX MAP OFFICE

INITIAL EAK DATE 12-22-11

CC-269



Weigler Land Surveying, Ltd.
513 Amoy East Road, Mansfield, Ohio 44903
Phone and Fax (419) 747-7155

11036

DESCRIPTION
1.4322 ACRE

Situated in the State of Ohio, County of Richland, Township of Madison, being part of the southeast quarter of Section Thirty-four (34) Township Twenty-one (21), Range Eighteen (18), and being a 1.5 acre parcel now or formerly owned by Doris H. Chinn as recorded in Official Record Volume 1896, Page 817 of the Richland County Recorder's Records and being more particularly described as follows;

Commencing at an iron pin with cap stamped "Blunk 6320" found marking intersection of the centerline of Woodville Road (County Highway 308) and the south line of said quarter, said iron pin also being in the centerline of Hull Road (County Highway 308);

Thence North 02°46'42" West, 435.45 feet with the centerline of Woodville Road to a point being referenced by a rebar set South 89°18'05" East, 30.01 feet, said point being the **POINT OF BEGINNING** for the parcel herein described;

Thence with the following Six (6) courses;

1. North 02°46'42" West, 130.96 feet with the centerline of Woodville Road to a point being referenced by a 1/2" iron pipe found South 89°52'51" East, 18.74 feet, said point also being the southwest corner of a parcel now or formerly owned by Raoul R. Jeffery as recorded in Official Record Volume 784, Page 340 of the Richland County Recorder's Records;
2. North 89°52'51" East, 282.47 feet with the south line of said Jeffery lands to a 1/2" iron pipe found, passing through said 1/2" iron pipe found at 18.74 feet;
3. North 00°07'09" West, 90.00 feet with the east line of said Jeffery lands to a rebar set marking the northeast corner of said Jeffery lands and being in the south line of lands now or formerly owned by Walter A. and Pamela Savage as recorded in Official Record Volume 319, Page 187 of the Richland County Recorder's Records;
4. South 89°55'33" East, 114.64 feet with the south line of said Savage lands to a rebar set in the west line of lands now or formerly owned by MVALG Partners Limited as recorded in Official Record Volume 742, Page 830 of the Richland County Recorder's Records;
5. South 01°06'25" West, 225.99 feet with the west line of said MVALG Partners Limited lands to a rebar set, marking the northeast corner of a 0.66 acre parcel now or formerly owned by Doris H. Chinn as recorded in Official Record Volume 1896, Page 817 of the Richland County Recorder's Records;
6. North 89°18'05" West, 386.24 feet with the north line of said Chinn 0.66 acre parcel, to the point of beginning for the parcel herein described, passing through a rebar set for reference at 356.23 feet, containing 1.4323 acre, being subject to all legal easements, restrictions and rights-of-way now on record.

Bearings are based on an assumed meridian, and are used to express angles only.

All rebar set are 5/8" Dia. x 30" long with plastic cap stamped "Weigler 7747"

I hereby certify that this description is based upon an actual field survey made by Gary E. Weigler, Registered Surveyor No. 7747 and all monumentation was set or found as indicated.

Prior Deed Reference: Official Record Volume 1892, Page 817

prepared by:

Weigler Land Surveying, Ltd.

Gary E. Weigler
Registered Surveyor No. 7747
Date: November 17, 2011

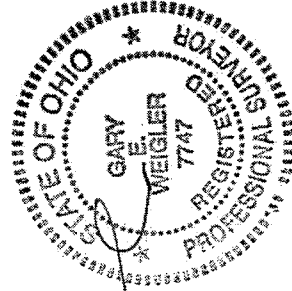

NEW SURVEY
OF EXISTING PARCEL
RICHLAND COUNTY,
TAX MAP OFFICE
EAK 12-22-11
INITIAL DATE
CC-269