

PLAT OF SURVEY FOR JEANETTE SPRAGUE

SECTION 27 LOT #
 TOWNSHIP Z1 CITY / VILLAGE
 RANGE 19 SPRINGFIELD TOWNSHIP
 QUARTER SW RICHLAND COUNTY, OHIO

LEGEND:

- ▲ - P.K. NAIL FOUND
- △ - P.K. NAIL SET
- - RAILROAD SPIKE FOUND
- - RAILROAD SPIKE SET
- - FENCE POST FOUND
- - IRON PIN FOUND
- - IRON PIN SET - CAPPED
- - BLUNK 6320 "

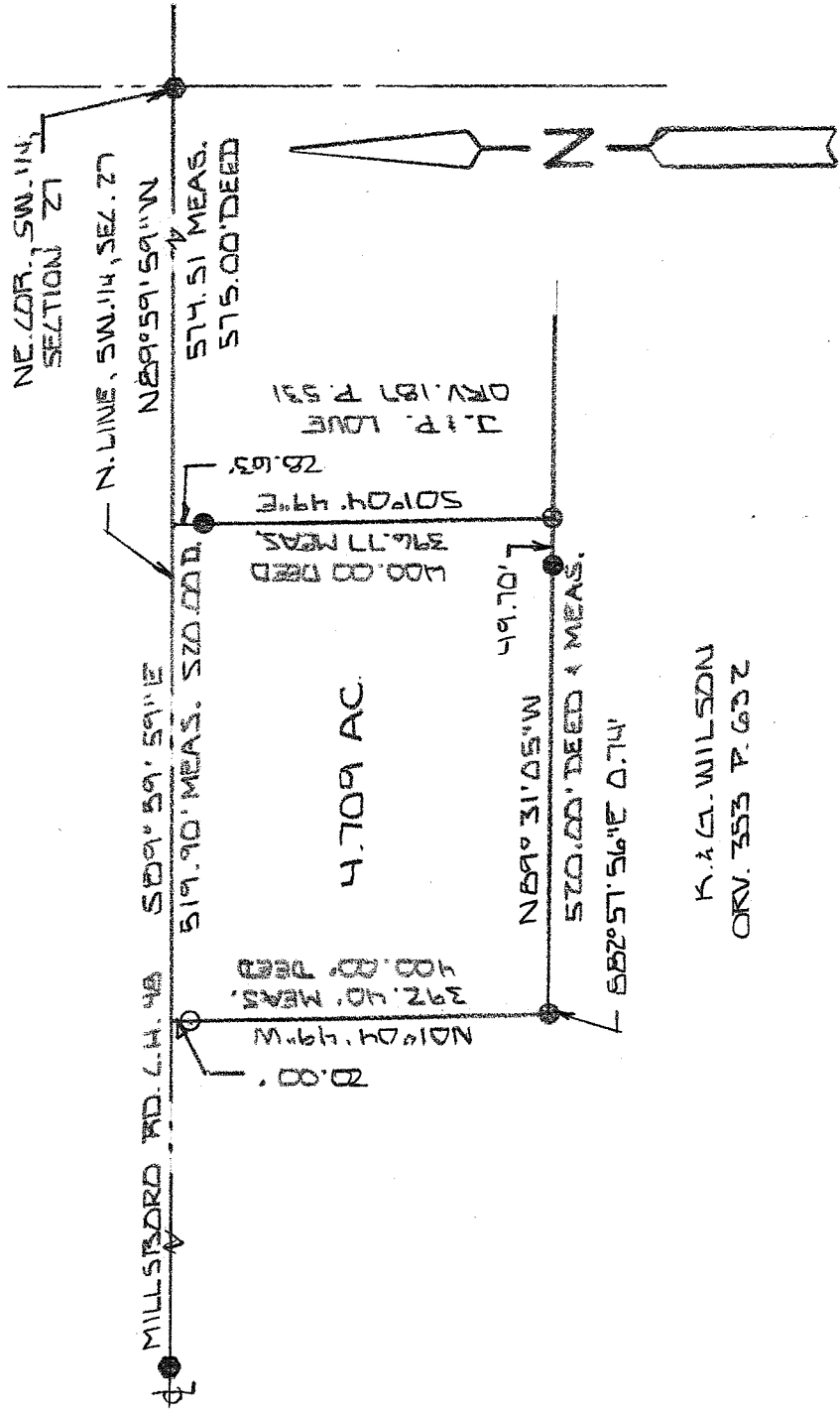

NEW SURVEY
 OF EXISTING PARCEL
 RICHLAND COUNTY
 TAX MAP OFFICE

EAK 12-7-11
 INITIAL DATE
 CC-265

200 0 200
 SCALE 1" = 200'

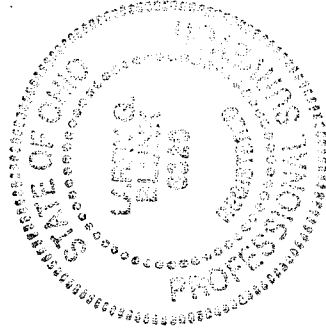

BASIS OF BEARINGS: BEARINGS ARE TO AN ASSUMED AZIMUTH AND ARE USED TO DENOTE ANGLES ONLY.

I HEREBY CERTIFY THAT THE ABOVE PLAT AND THE FIELD SURVEY IT REPRESENTS ARE TRUE TO THE BEST OF MY KNOWLEDGE

Larry G. Blunk
 LARRY G. BLUNK

PROFESSIONAL SURVEYOR # 6320

NOV. 28 2011
 DATE

**DESCRIPTION
FOR
JEANETTE SPRAGUE**

Located in the Township of Springfield, County of Richland, State of Ohio and being a part of the Southwest Quarter of Section 27, Township 21, Range 19 and more particularly described as follows:

Beginning at a railroad spike found in the Northeast Corner of the Southwest Quarter of Section 27.

Thence N 89 degrees 59' 59" W along the north line of the Southwest Quarter of Section 27, said line also being the centerline of Millsboro Rd. C.H. 48, a distance of 574.51 feet to the True Place of Beginning referenced by an iron pin found S 01 degrees 04' 49" E – 28.63 feet.

Thence S 01 degrees 04' 49" E passing thru an iron pin found at 28.63 feet a total distance of 396.77 feet to an iron pin found.

Thence N 89 degrees 31' 05" W passing thru an iron pin found at 49.70 feet a total distance of 520.00 feet, referenced by an iron pin found S 82 degrees 57' 56" E – 0.74 feet.

Thence N 01 degrees 04' 49" W passing thru an iron pin set at 372.40 feet a total distance of 392.40 feet to the north line of the Southwest Quarter of Section 27, said line also being the centerline of Millsboro Rd. C.H. 48.

Thence S 89 degrees 59' 59" E along the north line of the Southwest Quarter of Section 27, said line also being the centerline of Millsboro Rd. C.H. 48 a distance of 519.90 feet to the True Place of Beginning and containing 4.709 acres more or less but subject to all legal highways also all easements of record.

Basis of Bearings: Bearings are to an assumed azimuth and are used to denote angles only.

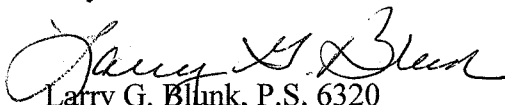
Larry G. Blunk, P.S. 6320
November 28, 2011

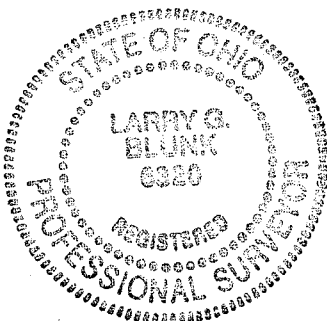

NEW SURVEY
OF EXISTING PARCEL
RICHLAND COUNTY,
TAX MAP OFFICE

EAK 12-7-11
INITIAL DATE
CC-265