

BURNS STREET - 60' R/W

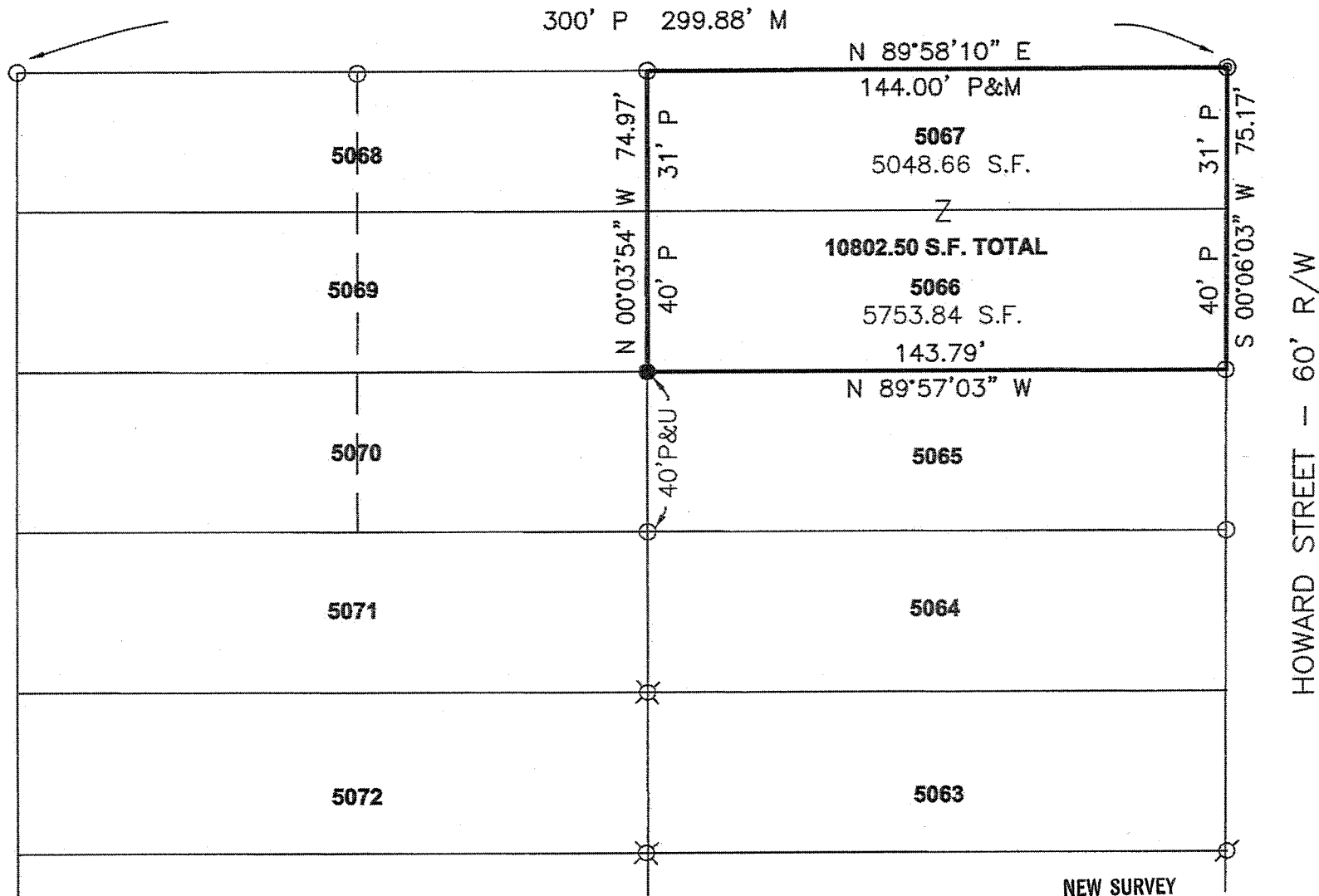

PLAT OF PROPERTY SURVEY FOR  
**WILLIAM HAMLIN**  
 LOT 5066 AND LOT 5067  
 PLAT VOLUME 6, PAGE 10  
 CITY OF MANSFIELD, RICHLAND COUNTY, OHIO

**BASIS OF BEARINGS**  
 BEARINGS ARE BASED ON  
 AN ASSUMED MERIDIAN  
 AND ARE USED TO EXPRESS  
 ANGLES ONLY.

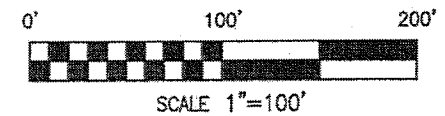

**REFERENCE MATERIAL**  
 TAX MAP  
 PLAT VOLUME 6, PAGE 10

**LEGEND**

- 5/8" DIA. x 30" LONG REBAR SET WITH PLASTIC CAP STAMPED "WEIGLER 7747"
- ⊗ 5/8" REBAR FOUND
- 1" REBAR FOUND
- ⊗ 1/2" IRON PIPE FOUND
- ⊙ IRON PIN IN CONC. AND CLAY TILE FOUND

CERTIFICATION: I HEREBY CERTIFY THAT THE FOREGOING SURVEY WAS PREPARED FROM ACTUAL FIELD MEASUREMENTS IN ACCORDANCE WITH CHAPTER 4733-37, OHIO ADMINISTRATIVE CODE.

PREPARED BY  
**WEIGLER LAND SURVEYING, LTD.**

*Gary E. Weigler*  
 GARY E. WEIGLER  
 OHIO REGISTERED SURVEYOR NO. 7747  
 DATE: OCTOBER 22, 2011  
 FILE NO. 11034

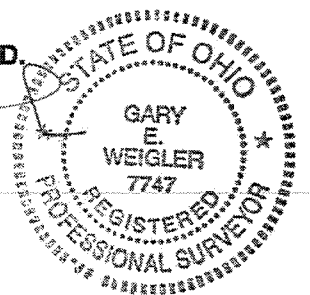

NEW SURVEY  
 OF EXISTING PARCEL  
 RICHLAND COUNTY  
 TAX MAP OFFICE

EAR 11-28-11  
 INITIAL DATE  
 CC-258 DWG-ONLY