

BEARINGS ARE BASED ON AN ASSUMED MERIDIAN AND ARE INTENDED TO BE USED FOR ANGULAR DETERMINATION ONLY

NEW SURVEY
OF EXISTING PARCEL
RICHLAND COUNTY
TAX MAP OFFICE
EAK 11-22-11
INITIAL DATE
CC-254

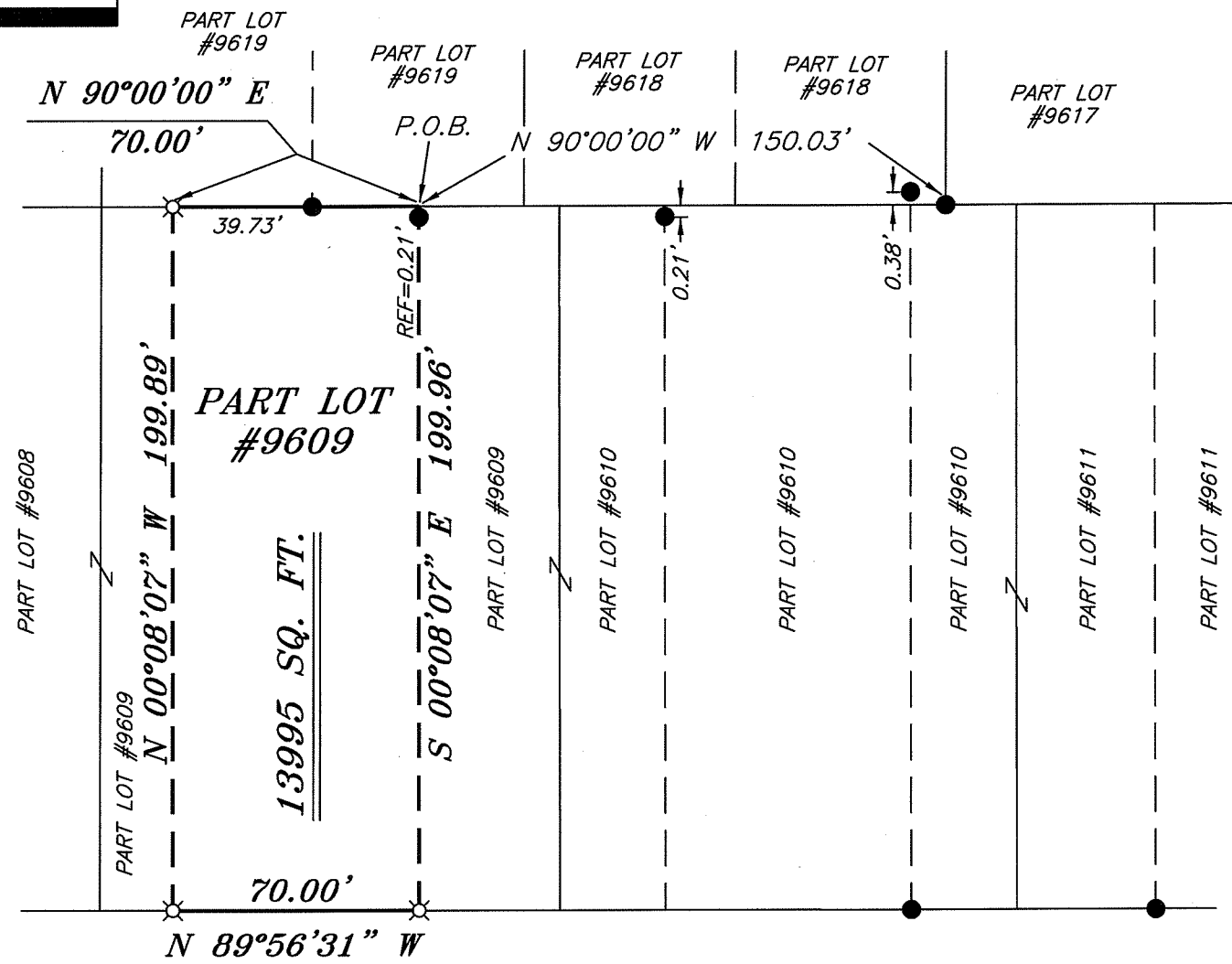
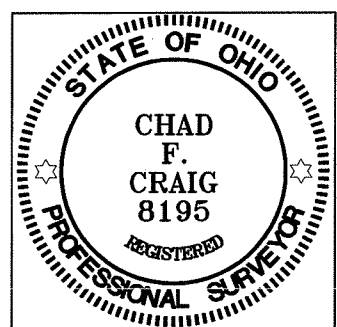

LEGEND

- IRON PIN FOUND
- ⊕ 2" MAG NAIL SPIKE SET
- ⊗ 3" SURVEY MARKER SET
- △ RAILROAD SPIKE SET
- ▲ RAILROAD SPIKE FOUND
- ⊗ 5/8" IRON PIN SET WITH CAP STAMPED "CRAIG 8195"

LINWOOD PLACE 50' R/W

Chad F. Craig
SURVEY BY: CHAD F. CRAIG P.S. #8195
for SEILER & CRAIG SURVEYING INC.
52-1/2 NORTH MAIN STREET
MANSFIELD, OHIO 44902
(419) 525-3644
FAX (419) 525-3696

SURVEY PLAT FOR CANNON	
PART LOT #9609 CITY OF MANSFIELD RICHLAND COUNTY, OHIO	
DATE: NOVEMBER 2, 2011	SCALE: 1"=50'
LINWOODPL_968	

SEILER & CRAIG SURVEYING, INC.

Douglas C. Seiler, PS & Chad F. Craig, PS

52 1/2 North Main Street

Mansfield, Ohio 44902

419-525-3644 Fax: 419-525-3696

www.seilerandcraig.com

SURVEY DESCRIPTION

PART LOT #9609
CITY OF MANSFIELD,
RICHLAND COUNTY, OHIO

Situated in the City of Mansfield, County of Richland, State of Ohio and being known as part of Lot #9609 of the consecutively numbered lots in said city, and being more particularly described as follows:

Commencing at an iron pin found and accepted as marking the southeast corner of Lot #9618, Thence, North 90 degrees 00 minutes 00 seconds West with the south line of said lot and the westerly prolongation thereof a distance of 150.03 feet to a point on the north line of Lot #9609 referenced by an iron pin found on a bearing of South 00 degrees 08 minutes 07 seconds East and at a distance of 0.21 feet, the place of beginning of the parcel herein described;

Thence, South 00 degrees 08 minutes 07 seconds East passing through said iron pin found a total distance of 199.96 feet to an iron pin set on the south line of said Lot #9609;

Thence, North 89 degrees 56 minutes 31 seconds West with said south line a distance of 70.00 feet to an iron pin set;

Thence, North 00 degrees 08 minutes 07 seconds West a distance of 199.89 feet to an iron pin set on the north line of said lot;

Thence, North 90 degrees 00 minutes 00 seconds East passing through an iron pin found at a distance of 39.73 feet, a total distance of 70.00 feet to the place of beginning, containing a total of 13995 square feet, according to survey by Chad F. Craig P.S. #8195 for Seiler and Craig Surveying, Inc. on November 2, 2011, but subject to all right of ways and easements of record.

Iron pins set are 5/8" rods with caps stamped "CRAIG 8195".

Bearings are based on angles measured by theodolite and are intended to be used for angular determination only.

NEW SURVEY
OF EXISTING PARCEL
RICHLAND COUNTY
TAX MAP OFFICE

EAK 11-22-11
INITIAL DATE
CC-254

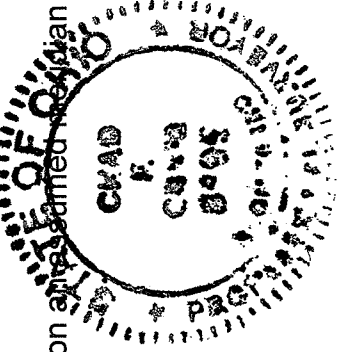

Chad F. Craig

Chad F. Craig P.S. #8195
for Seiler and Craig Surveying, Inc.