

**SOUTHEAST QUARTER
SECTION 23 T-23 R-19
CASS TOWNSHIP
RICHLAND COUNTY, OHIO**

BASIS OF BEARINGS:
SURVEY INDEX "F-4-107" N

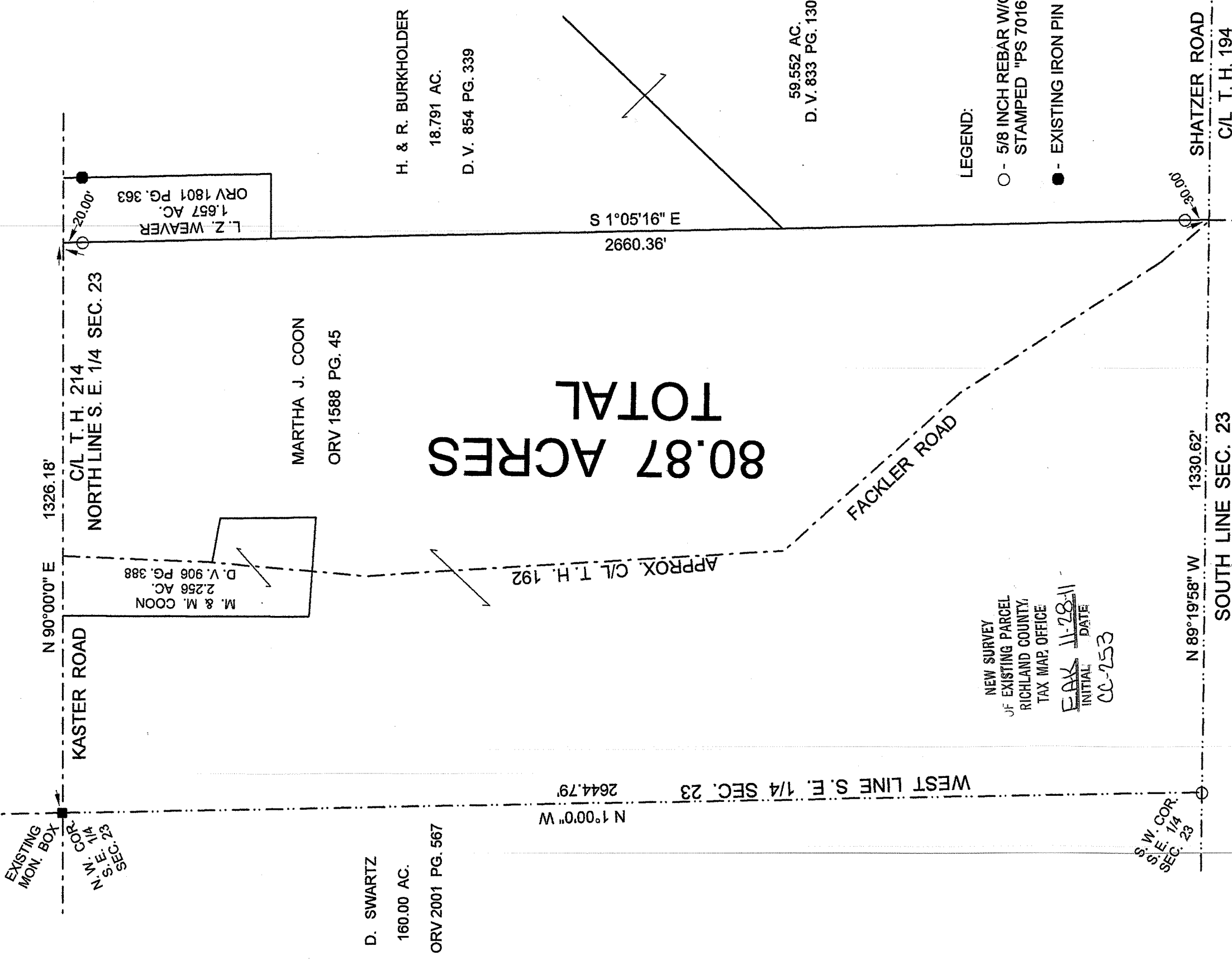
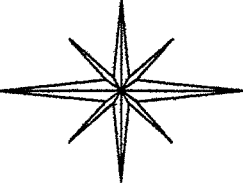

NEW SURVEY
OF EXISTING PARCEL
IN RICHLAND COUNTY,
TAX MAP OFFICE
EAX 11-28-11
INITIAL DATE
00-253

LEGEND:
○ - 5/8 INCH REBAR W/CAP
STAMPED "PS 7016" SET
● - EXISTING IRON PIN

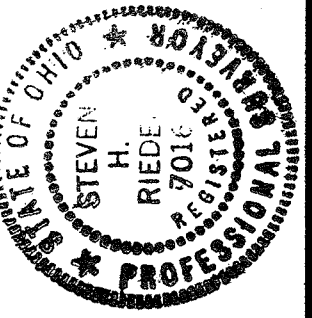

(Signature)
STEVEN H. RIEDEL
OHIO SURVEYOR 7016
NOVEMBER 01, 2011
RCA23SE

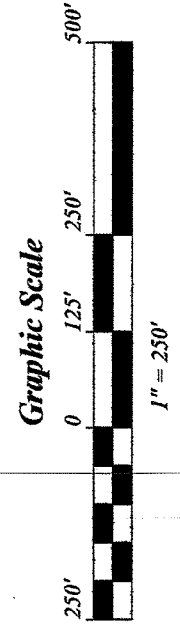

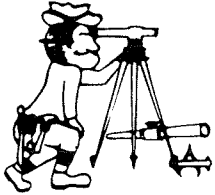

Riedel Land Surveying Company

712 N. Henry St.
Crestline, Ohio 44827

Phone (419) 683-1951

November 05, 2011
Martha J. Coon Property (80.87 acres)
rca23se

Situated in the Township of Cass, County of Richland, State of Ohio and being part of the Southeast quarter of Section 23, Township 23, Range 19 and being more fully described as follows:

Beginning at an existing monument box at the Northwest corner of the Southeast quarter of Section 23;

thence running North 90 deg. 00 min. 00 sec. East along the centerline of Township Highway 214, Kaster Road (also being the North line of the Southeast quarter of Section 23) for 1326.18 feet;

thence turning and running South 01 deg. 05 min. 16 sec. East (passing a 5/8 inch rebar set at 20.00 feet and 2630.36 feet) for a total distance of 2660.36 feet to the South line of Section 23;

thence turning and running North 89 deg. 19 min. 58 sec. West along said South line for 1330.62 feet to a 5/8 inch rebar set at the Southwest corner of the Southeast quarter of Section 23;

thence turning and running North 01 deg. 00 min. 00 sec. West along the West line of the Southeast quarter of Section 23 for 2644.79 feet to the place of beginning.

The above described parcel has a calculated area of 80.87 acres of land according to a survey made on November 01, 2011 by Steven H. Riedel, Ohio surveyor 7016.

All 5/8 inch rebars set have a plastic cap stamped "PS 7016".

Prior Deed: ORV 1588 45

Basis of bearings: Survey Index F-4-107

NEW SURVEY
OF EXISTING PARCEL
RICHLAND COUNTY
TAX MAP OFFICE

EAK 11-28-11
INITIAL DATE

CC-253