

CITY OF MANSFIELD  
 COUNTY OF RICHLAND  
 STATE OF OHIO

BASIS OF BEARINGS:  
 SURVEY INDEX "B" PG. 130

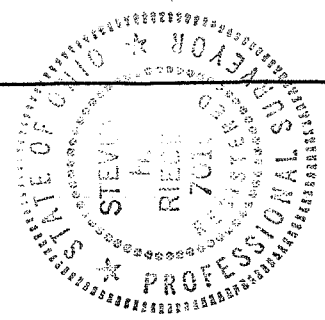
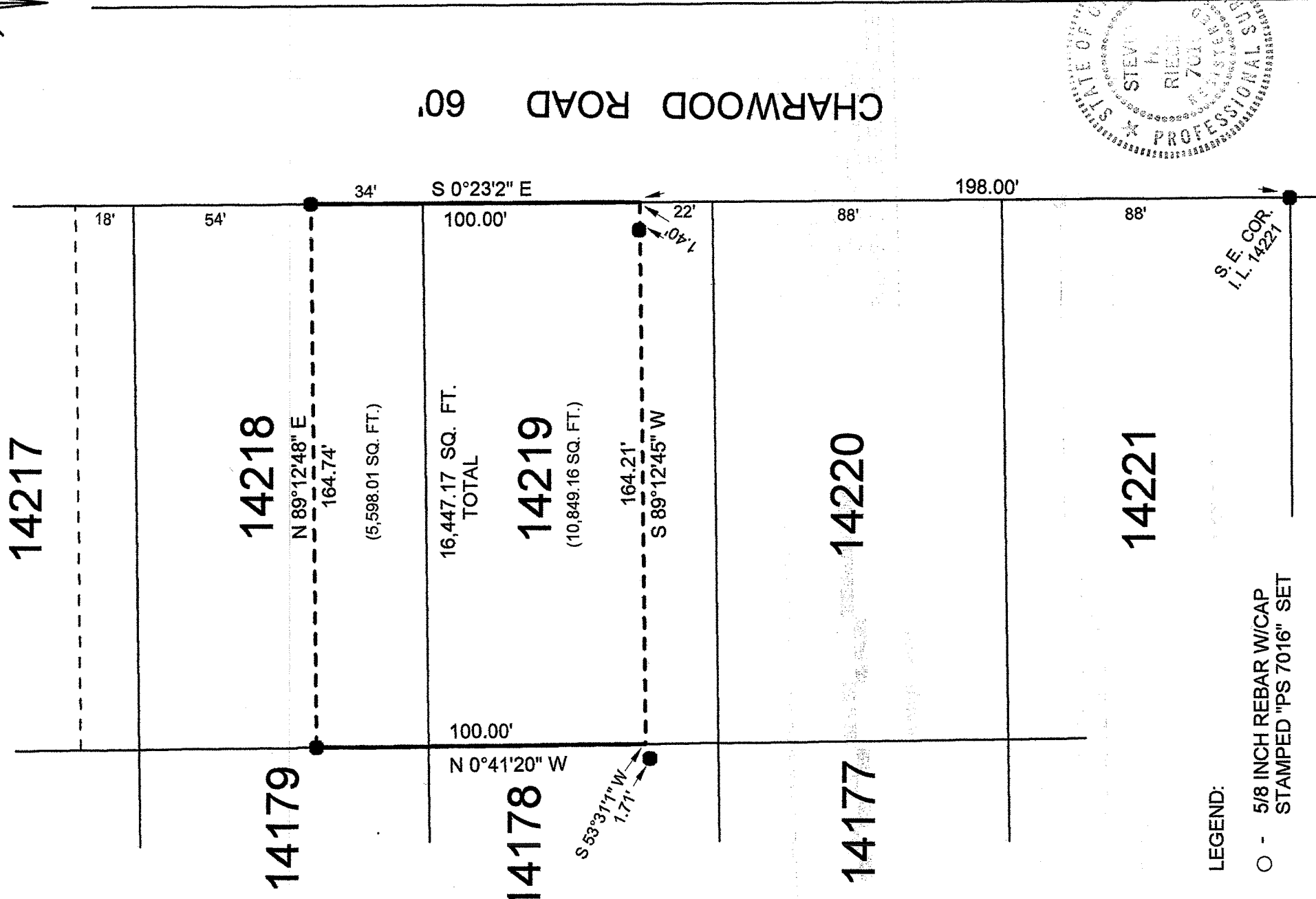
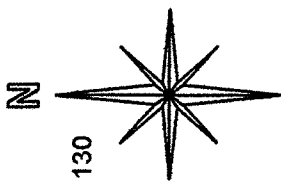

NEW SURVEY  
 OF EXISTING PARCEL  
 RICHLAND COUNTY  
 TAX MAP OFFICE

EAK INITIAL  
 11-17-11 DATE  
 CC-245

SURVEY BY STEVEN H. RIEDEL  
 OHIO SURVEYOR 7016  
 OCTOBER 28, 2011  
 MA14219

- LEGEND:
- - 5/8 INCH REBAR W/CAP  
 STAMPED "PS 7016" SET
  - - EXISTING IRON PIN

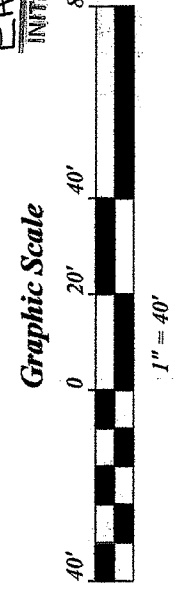

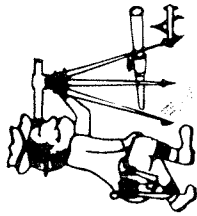

# Riedel Land Surveying Company

712 N. Henry St.  
Crestline, Ohio 44827

Phone (419) 683-1951

October 31, 2011  
1156 Charwood Road  
ma14219

Being known as part of Inlot 14218 and part of Inlot 14219 of the new and revised numbers of the City of Mansfield, County of Richland, State of Ohio and being more fully described as follows:

Commencing at an existing iron pin at the Southeast corner of Inlot 14221;

thence running North 00 deg. 23 min. 02 sec. West along the West line of Charwood Road for 198.00 feet to the place of beginning;

thence turning and running South 89 deg. 12 min. 45 sec. West (passing an existing iron pin at 1.40 feet) for a total distance of 164.21 feet to the West line of Inlot 14219 (an existing iron pin being South 53 deg. 31 min. 01 sec. West and 1.71 feet from this point);

thence turning and running North 00 deg. 41 min. 20 sec. West along the West line of Inlots 14219 and 14218 for 100.00 feet to an existing iron pin;

thence turning and running North 89 deg. 12 min. 48 sec. East for 164.74 feet to an existing iron pin on the East line of Inlot 14218;

thence turning and running South 00 deg. 23 min. 02 sec. East along the East line of Inlots 14218 and 14219 (also being the West line of Charwood Road) for 100.00 feet to the place of beginning.

The above described parcel has a calculated area of 16,447.17 square feet of land (5,598.01 square feet being in Inlot 14218 and 10,849.16 square feet being in Inlot 14219) according to a survey made on October 28, 2011 by Steven H. Riedel, Ohio surveyor 7016.

All 5/8 inch rebar set have a plastic cap stamped "PS 7016".

Basis of bearings: Survey Index "B" page 130

NEW SURVEY  
OF EXISTING PARCEL  
RICHLAND COUNTY  
TAX MAP OFFICE

EAH 11-17-11  
INITIAL DATE

CC-245