

PLAT OF PROPERTY SURVEY FOR
RAHAT SIDDIQUI
 LOT 10197 AND PART OF LOT 10196
 PLAT VOLUME 11, PAGE 18
 CITY OF MANSFIELD, RICHLAND COUNTY, OHIO

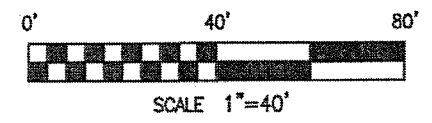
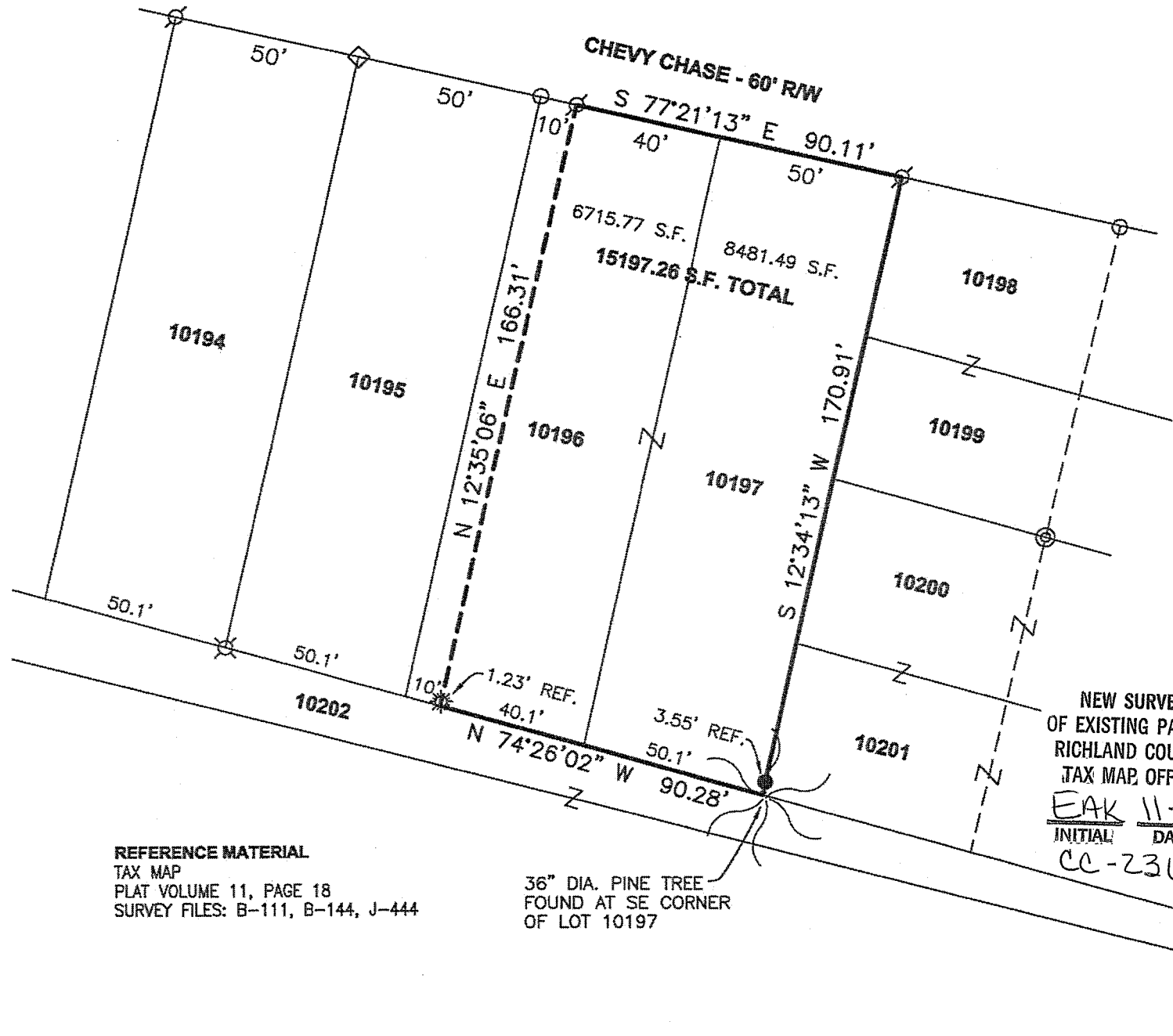

BASIS OF BEARINGS
 BEARINGS ARE BASED ON AN ASSUMED MERIDIAN
 AND ARE USED TO EXPRESS ANGLES ONLY.

LEGEND

- 5/8" DIA. x 30" LONG REBAR SET WITH PLASTIC CAP STAMPED "WEIGLER 7747"
- ⊗ 5/8" REBAR FOUND
- ⊗ IRON PIN FOUND WITH CAP STAMPED "LITTLE 5524"
- ⊗ IRON PIN FOUND WITH CAP STAMPED "VANCE 6553"
- 1/2" IRON PIPE FOUND
- ☼ 1" GALVANIZED PIPE FOUND
- ◇ P.K. NAIL FOUND

NEW SURVEY
 OF EXISTING PARCEL
 RICHLAND COUNTY
 TAX MAP OFFICE
 EAK 11-3-11
 INITIAL DATE
 CC-236

CERTIFICATION: I HEREBY CERTIFY THAT THE FOREGOING SURVEY WAS PREPARED FROM ACTUAL FIELD MEASUREMENTS IN ACCORDANCE WITH CHAPTER 4733-37, OHIO ADMINISTRATIVE CODE.
 PREPARED BY
WEIGLER LAND SURVEYING, LTD.
 GARY E. WEIGLER
 OHIO REGISTERED SURVEYOR NO. 7747
 DATE: OCTOBER 25, 2011
 FILE NO. 11035

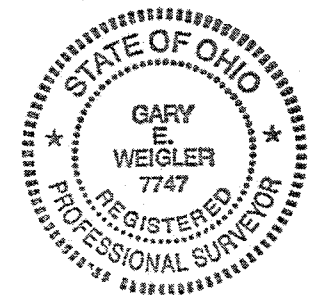

REFERENCE MATERIAL
 TAX MAP
 PLAT VOLUME 11, PAGE 18
 SURVEY FILES: B-111, B-144, J-444

36" DIA. PINE TREE
 FOUND AT SE CORNER
 OF LOT 10197



Weigler Land Surveying, Ltd.

513 Amoy East Road, Mansfield, Ohio 44903

Phone and Fax (419) 747-7155

11035

DESCRIPTION LOT 10197 AND PART OF LOT 10196

Situated in the State of Ohio, County of Richland, City of Mansfield, being Lot 10197 and part of Lot 10196 in the City of Mansfield as indicated in Plat Volume 11, Page 18 of the Richland County Recorder's Records and being more particularly described as follows;

BEGINNING at a 5/8" rebar found marking the northeast corner of Lot 10197, said rebar also being in the southerly line of Chevy Chase (60 feet in width);

Thence with the following Four (4) courses;

1. South 12°34'13" West, 170.91 feet with the west line of Lot 10198, 10199, 10200 and 10201 to a point in the northerly line of Lot 10202, said point also being the southwest corner of Lot 10201, passing through a rebar set for reference at 167.36 feet;
2. North 74°26'02" West, 90.28 feet with the north line of Lot 10202 to a point being referenced by a 1" galvanized pipe found North 12°35'06" East, 1.23 feet;
3. North 12°35'06" East, 166.31 feet to a 5/8" rebar found in the southerly line of Chevy Chase;
4. South 77°21'13" East, 90.11 feet with the southerly line of Chevy Chase to the point of beginning for the parcel herein described, containing 15197.26 square feet, of which 6715.77 square feet are in Lot 10196 and 8481.49 square feet are in Lot 10197, and being subject to all legal easements, restrictions and rights-of-way now on record.

Bearings are based on an assumed meridian, and are used to express angles only.

All rebar set are 5/8" Dia. x 30" long with plastic cap stamped "Weigler 7747"

I hereby certify that this description is based upon an actual field survey made by Gary E. Weigler, Registered Surveyor No. 7747 and all monumentation was set or found as indicated.

Prior Deed Reference: Official Record Volume 2075, Page 38

prepared by:
Weigler Land Surveying, Ltd.

 Gary E. Weigler
 Registered Surveyor No. 7747
 Date: October 25, 2011

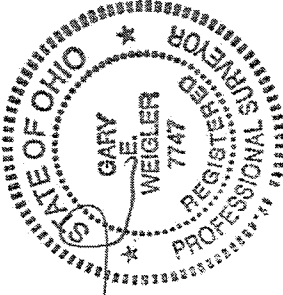

NEW SURVEY
 OF EXISTING PARCEL
 RICHLAND COUNTY,
 TAX MAP OFFICE
 INITIAL DATE
 EAK 11-3-11
 CC-236