

SURVEY FOR  
L. SMITH

RANGE 17, TOWNSHIP 23, N.E. QUARTER OF SECTION 34,  
MIFFLIN TOWNSHIP, RICHLAND COUNTY, OHIO

Scale 1" = 50' Date 10-27-99 P.B.

O.R. 409 P. 595 Drawn By SRY

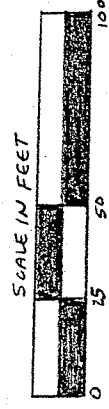

SURVEY BOOK H PAGE 110 - E. OF HARLAN RD.

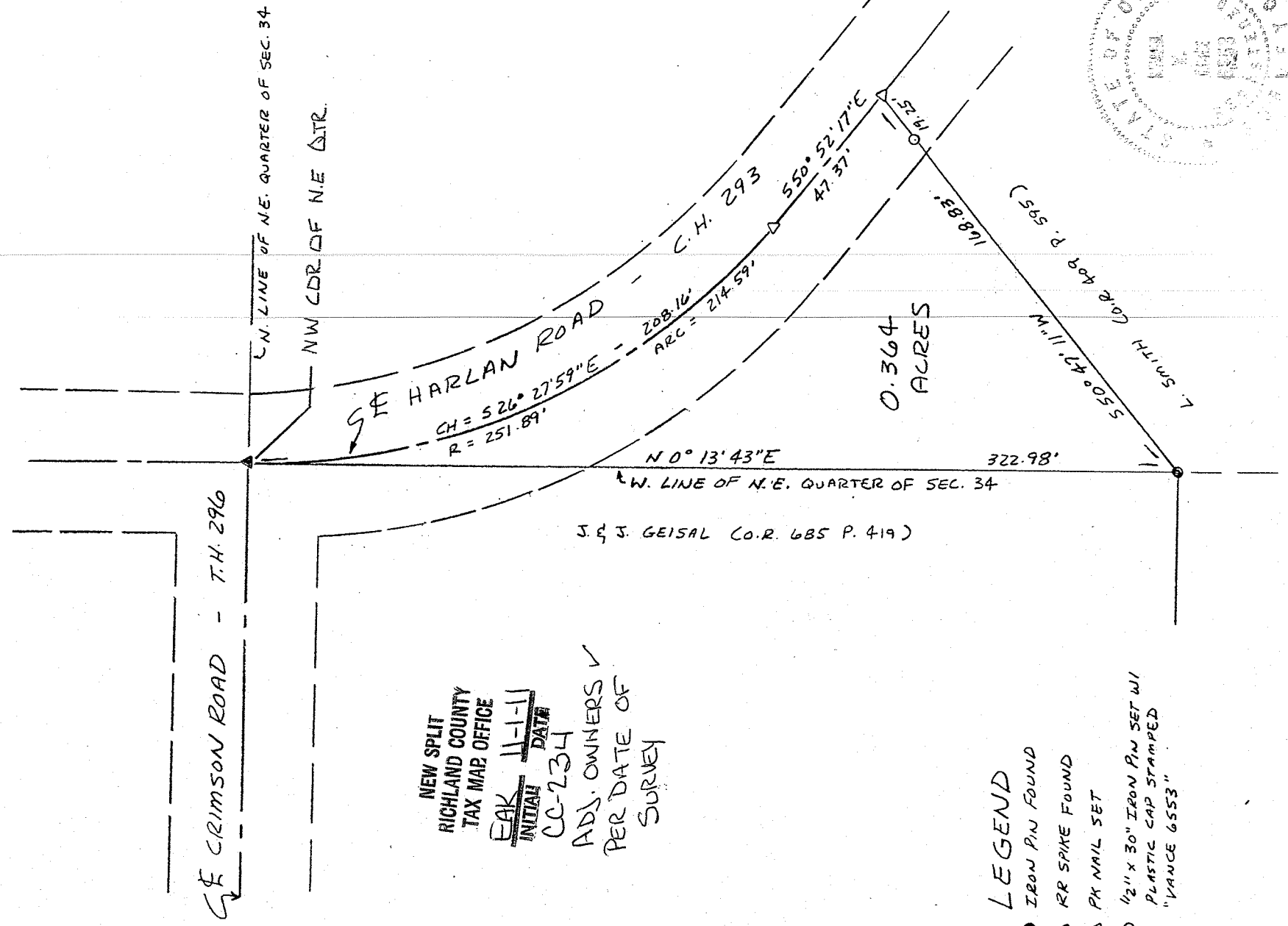

NEW SPLIT  
RICHLAND COUNTY  
TAX MAP OFFICE  
EAK INITIAL DATA  
11-1-11  
CC-234  
ADJ. OWNERS ✓  
PER DATE OF  
SURVEY

- LEGEND
- IRON PIN FOUND
  - ▲ RR SPIKE FOUND
  - △ PK NAIL SET
  - 1/2" x 30" IRON PIN SET W/  
PLASTIC CAP STAMPED  
"VANCE 6553"

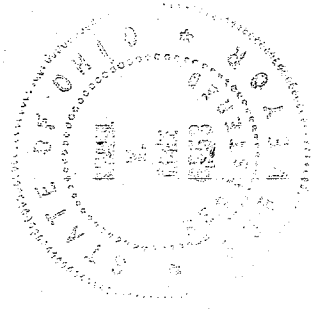

I hereby certify that the foregoing drawing was prepared from an actual survey of the premises.

Samuel W. Vance  
Registered Surveyor No. 6553

**VANCE SURVEYING**  
LAND SURVEYOR  
28 Clinton Road, Mount Vernon, Ohio 43050

VS

# VANCE SURVEYING

28 CLINTON ROAD  
MOUNT VERNON, OHIO 43050-1157  
740-397-6296

SAMUEL W. VANCE, PS

SAMUEL R. VANCE, PS

-----  
DESCRIPTION 0.364 ACRE TRACT

Being situated in the Northeast Quarter of Section thirty-four (34), Township twenty-three (23), Range seventeen (17), Mifflin Township, Richland County, State of Ohio and being part of that land of record in Official Records Volume 409 Page 595 in the Richland County Recorder's Office and being more particularly described as follows;

Beginning at a RR spike found at the centerline intersection of crimson Road (Township Highway 296) and Harlan Road (County Highway 293), being the northwest corner of the northeast quarter of Section 34;

thence from the place of beginning along the centerline of Harlan Road following a curve to the left having a radius of 251.89 feet, an arc of 214.59 feet and whose chord bears South 26 degrees 27 minutes 59 seconds East a chord distance of 208.16 feet to a pk nail set;

thence South 50 degrees 52 minutes 17 seconds East continuing along the centerline of Harlan road a distance of 47.37 feet to a pk nail set;

thence South 50 degrees 47 minutes 11 seconds West a distance of 168.83 feet (passing over a 1/2 inch iron pin set at 19.25 feet) to an iron pin found on the west line of the northeast quarter of Section 34;

thence North 00 degrees 13 minutes 43 seconds East along the west line of the northeast quarter of Section 34, the easterly boundary of J. & J. Geisal (O.R. 685 P. 419), a distance of 322.98 feet to the place of beginning - containing 0.364 acres, more or less.

Subject to all legal right-of-way of previous record.

The above described parcel was prepared by me, Samuel W. Vance, from a survey made by me in October, 1999. Bearing basis from Survey Book H Page 110 -- the centerline of Harlan Road. All pins set are 1/2 inch by 30 inch iron pins with plastic caps stamped "Vance 6553".

The grantees, his heirs and assigns do hereby covenant and agree that the parcel of land described in this instrument or any portion thereof does not constitute a principal building site under applicable zoning.

NEW SPLIT  
RICHLAND COUNTY  
TAX MAP OFFICE

~~EAK~~ 11-1-11  
~~INITIAL~~ DATA

CC-234

ADJ. OWNERS ✓  
PER DATE OF  
SURVEY.