

NORTH

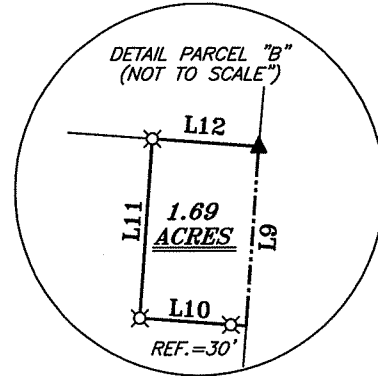

LINE TABLE PARCEL "A"

LINE	BEARING	DISTANCE
L1	S 03°49'46" W	350.00'
L2	S 85°48'28" E	210.00'
L3	N 87°36'00" W	284.98'
L4	S 03°43'26" W	150.06'
L5	S 87°38'15" E	284.69'
L6	S 03°49'46" W	184.31'
L7	N 85°22'02" W	286.00'
L8	S 03°49'46" W	150.00'



LINE TABLE PARCEL "B"

L9	S 03°49'46" W	350.00'
L10	N 85°48'28" W	210.00'
L11	N 03°49'46" E	350.00'
L12	S 85°48'28" E	210.00'

LINE TABLE PARCEL "C"

L13	S 03°49'46" W	150.00'
L14	N 85°22'02" W	286.00'
L15	N 03°49'46" E	150.00'
L16	S 85°22'02" E	286.00'

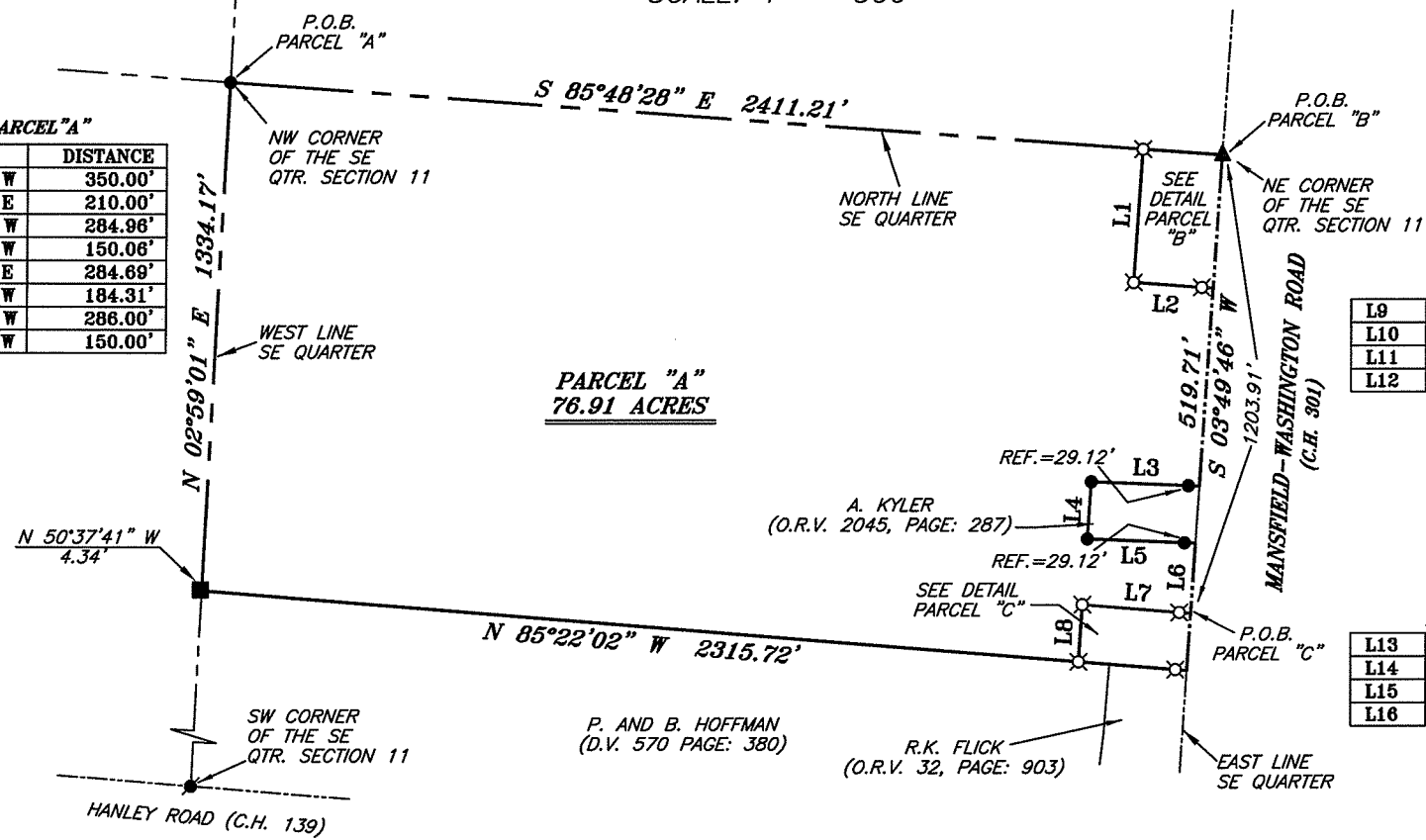
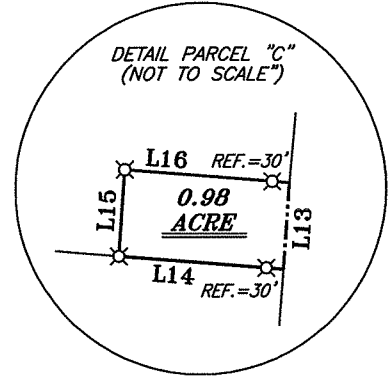

NEW SURVEY
OF EXISTING PARCEL
RICHLAND COUNTY
TAX MAP OFFICE
EAK 10-12-11
INITIAL DATE
CC-217

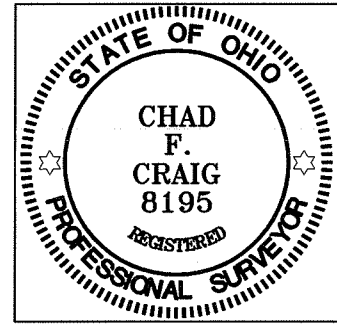

- LEGEND**
- IRON PIN FOUND
 - WOODEN FENCE POST FOUND
 - ◆ MAG NAIL SPIKE FOUND
 - ▲ RAILROAD SPIKE FOUND
 - ⊗ 5/8" IRON PIN SET WITH CAP STAMPED "CRAIG 8195"

SURVEY PLAT FOR
GOTTFRIED
PART SE QTR. SECTION 11, T-20, R-18
WASHINGTON TOWNSHIP
RICHLAND COUNTY, OHIO
DATE: SEPTEMBER 28, 2011 SCALE: 1"=500'
WASHNORTH_2160

Chad F. Craig
SURVEY BY: CHAD F. CRAIG P.S. #6869
for SEILER & CRAIG SURVEYING, INC.
52-1/2 NORTH MAIN STREET
MANSFIELD, OHIO 44902
(419) 525-3644
FAX (419) 525-3696

SEILER & CRAIG SURVEYING, INC.

Douglas C. Seiler, PS & Chad F. Craig, PS

52 ½ North Main Street

Mansfield, Ohio 44902

419-525-3644 Fax: 419-525-3696

www.seilerandcraig.com

**SURVEY DESCRIPTION
PARCEL "A"**

**PART OF THE SE QUARTER OF SECTION 11
WASHINGTON TOWNSHIP
RICHLAND COUNTY, OHIO**

Situated in the Township of Washington, County of Richland, State of Ohio and being a part of the Southeast Quarter of Section 11, of Township 20 North, Range 18 West, and being more particularly described as follows:

Beginning for the same at an iron pin found and accepted as marking the northwest corner of said quarter section; Thence, South 85 degrees 48 minutes 28 seconds East with the north line of said quarter, a distance of 2411.21 feet to an iron pin set;

Thence, South 03 degrees 49 minutes 46 seconds West a distance of 350.00 feet to an iron pin set;

Thence, South 85 degrees 48 minutes 28 seconds East passing through an iron pin set at 180.00 feet, a total distance of 210.00 feet to a point on the east line of said quarter, the same as being a point in the centerline of Mansfield Washington Road (C.H. 301);

Thence, South 03 degrees 49 minutes 46 seconds West with said east line and said centerline, a distance of 519.71 feet to a point, said point being the northeast corner of a parcel currently owned by A. Kyler (deed reference: O.R.V. 2045, Page 287) and referenced by an iron pin found on a bearing of North 87 degrees 36 minutes 00 seconds West and at a distance of 29.12 feet;

Thence, with said Kyler parcel the following three (3) courses and distances:

1. North 87 degrees 36 minutes 00 seconds West passing through said reference pin found, a total distance of 284.96 feet to an iron pin found on the northwest corner thereof
2. South 03 degrees 43 minutes 26 minutes West 150.06 feet to an iron found on the southwest corner thereof
3. South 87 degrees 38 minutes 15 seconds East passing through an iron pin found for reference at 255.57 feet, a total distance of 284.69 feet to a point on said east line and said centerline

Thence, South 03 degrees 49 minutes 46 seconds West with said east line and said centerline, a distance of 184.31 feet to a point, said point being referenced by an iron pin set on a bearing of North 85 degrees 22 minutes 02 seconds West and at a distance of 30.00 feet;

Thence, North 85 degrees 22 minutes 02 seconds West passing through said reference pin set, a total distance of 286.00 feet to an iron pin set;

Thence, South 03 degrees 49 minutes 46 seconds West a distance of 150.00 feet to an iron pin set on the north line of a parcel currently owned by P. and B. Hoffman (D.V. 570, Page: 380);

Thence, North 85 degrees 22 minutes 02 seconds West with said north line, a distance of 2315.72 feet to a point on the west line of said quarter section, said point being referenced by a wooden fence post found on a bearing of North 50 degrees 37 minutes 41 seconds West and at a distance of 4.34 feet;

Thence, North 02 degrees 59 minutes 01 second East with said west line, a distance of 1334.17 feet to the place of beginning, containing 76.91 acres according to survey by Chad F. Craig P.S. #8195 for Seiler & Craig Surveying, Inc. on September 28, 2011, but subject to all easements of record.

Iron pins set are 5/8" rods with caps stamped "CRAIG 8195".

Bearings are based on an assumed meridian and are intended to be used for angular determination only.

The intent of this instrument is to describe in greater detail the premises transferred by O.R.V. 10, Page: 535.

NEW SURVEY
OF EXISTING PARCEL
RICHLAND COUNTY,
TAX MAP OFFICE

EAK 10-12-11
INITIAL DATE

CC-217

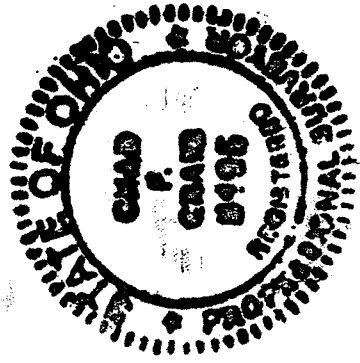

Chad F. Craig P.S. #8195
for Seiler & Craig Surveying, Inc.

SEILER & CRAIG SURVEYING, INC.

Douglas C. Seiler, PS & Chad F. Craig, PS
52 1/2 North Main Street
Mansfield, Ohio 44902
419-525-3644 Fax 419-525-3696
www.seilerandcraig.com

**SURVEY DESCRIPTION
PARCEL "B"**

PART OF THE SE QUARTER OF SECTION 11
WASHINGTON TOWNSHIP
RICHLAND COUNTY, OHIO

Situated in the Township of Washington, County of Richland, State of Ohio and being a part of the Southeast Quarter of Section 11, of Township 20 North, Range 18 West, and being more particularly described as follows:

Beginning for the same at a railroad spike found and accepted as marking the northeast corner of said quarter section, the same being a point in the centerline of Mansfield Washington Road (C.H. 301); Thence, South 03 degrees 49 minutes 46 seconds West with said east line and said centerline, a distance of 350.00 feet to a point, said point being referenced by an iron pin set on a bearing of North 85 degrees 48 minutes 28 seconds West and at a distance of 30.00 feet;

Thence, North 85 degrees 48 minutes 28 seconds West passing through said reference pin, a total distance of 210.00 feet to an iron pin set;

Thence, North 03 degrees 49 minutes 46 seconds East a distance of 350.00 feet to an iron pin set on the north line of said quarter section;

Thence, South 85 degrees 48 minutes 28 seconds East with the north line of said quarter section, a distance of 210.00 feet to the place of beginning, containing 1.69 acres according to survey by Chad F. Craig P.S. #8195 for Seiler & Craig Surveying, Inc. on September 28, 2011, but subject to all easements of record.

Iron pins set are 5/8" rods with caps stamped "CRAIG 8195".

Bearings are based on an assumed meridian and are intended to be used for angular determination only.

The intent of this instrument is to describe in greater detail the premises transferred by O.R.V. 10, Page: 535.

NEW SURVEY
OF EXISTING PARCEL
RICHLAND COUNTY
TAX MAP OFFICE
EAK INITIAL DATE
10-17-11
CC-217

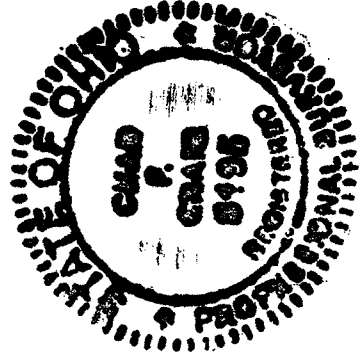

Chad F. Craig
Chad F. Craig P.S. #8195
for Seiler & Craig Surveying, Inc.

SEILER & CRAIG SURVEYING, INC.

Douglas C. Seiler, PS & Chad F. Craig, PS
52 1/2 North Main Street
Mansfield, Ohio 44902
419-525-3644 Fax 419-525-3696
www.seilerandcraig.com

**SURVEY DESCRIPTION
PARCEL "C"**

PART OF THE SE QUARTER OF SECTION 11
WASHINGTON TOWNSHIP
RICHLAND COUNTY, OHIO

Situated in the Township of Washington, County of Richland, State of Ohio and being a part of the Southeast Quarter of Section 11, of Township 20 North, Range 18 West, and being more particularly described as follows:

Commencing at a railroad spike found and accepted as marking the northeast corner of said quarter section, the same being a point in the centerline of Mansfield Washington Road (C.H. 301); Thence, South 03 degrees 49 minutes 46 seconds West with said east line and said centerline, a distance of 1203.91 feet to a point, said point being referenced by an iron pin set on a bearing of North 85 degrees 22 minutes 02 seconds West and at a distance of 30.00 feet, the place of beginning of the parcel herein described;

Thence, continuing South 03 degrees 49 minutes 46 seconds West with said east line and said centerline, a distance of 150.00 feet to a point, said point being the northeast corner of a parcel currently owned by R.K. Flick (O.R.V. 32, Page: 903) and referenced by an iron pin set on a bearing of North 85 degrees 22 minutes 02 seconds West and at a distance of 30.00 feet;

Thence, North 85 degrees 22 minutes 02 seconds West with the north line of said Flick parcel and the westerly prolongation thereof, passing through said reference pin, a total distance of 286.00 feet to an iron pin set on the north line of a parcel currently owned by P. and B. Hoffman (D.V. 570, Page: 380);

Thence, North 03 degrees 49 minutes 46 seconds East a distance of 150.00 feet to an iron pin set;

Thence, South 85 degrees 22 minutes 02 seconds East passing through an iron pin set for reference at 256.00 feet, a total distance of 286.00 feet to the place of beginning, containing 0.98 acre according to survey by Chad F. Craig P.S. #8195 for Seiler & Craig Surveying, Inc. on September 28, 2011, but subject to all easements of record.

Iron pins set are 5/8" rods with caps stamped "CRAIG 8195".

Bearings are based on an assumed meridian and are intended to be used for angular determination only.

The intent of this instrument is to describe in greater detail the premises transferred by O.R.V. 10, Page: 535.

NEW SURVEY
OF EXISTING PARCEL
RICHLAND COUNTY
TAX MAP OFFICE
EAK 10-12-11
INITIAL DATE
CC-217

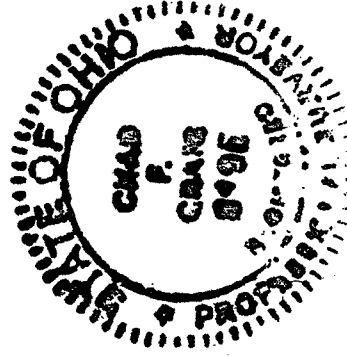

A handwritten signature of Chad F. Craig in black ink.

Chad F. Craig P.S. #8195
for Seiler & Craig Surveying, Inc.