

PLAT OF SURVEY FOR PETER PETERSON II

LEGEND:

- ▲ - P.K. NAIL FOUND
- △ - P.K. NAIL SET 2"
- - RAILROAD SPIKE FOUND
- - RAILROAD SPIKE SET
- - FENCE POST FOUND
- - IRON PIN FOUND
- - IRON PIN SET - CAPPED
- - BLUNK 6320 "

SECTION ~ LOT # 16037, 16038, 16040 & PT. 16041 V.Z.D.P. 34
 TOWNSHIP ~ MANFIELD CITY / VILLAGE
 RANGE ~ TOWNSHIP
 QUARTER ~ RICHLAND COUNTY, OHIO

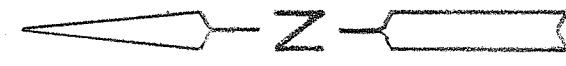
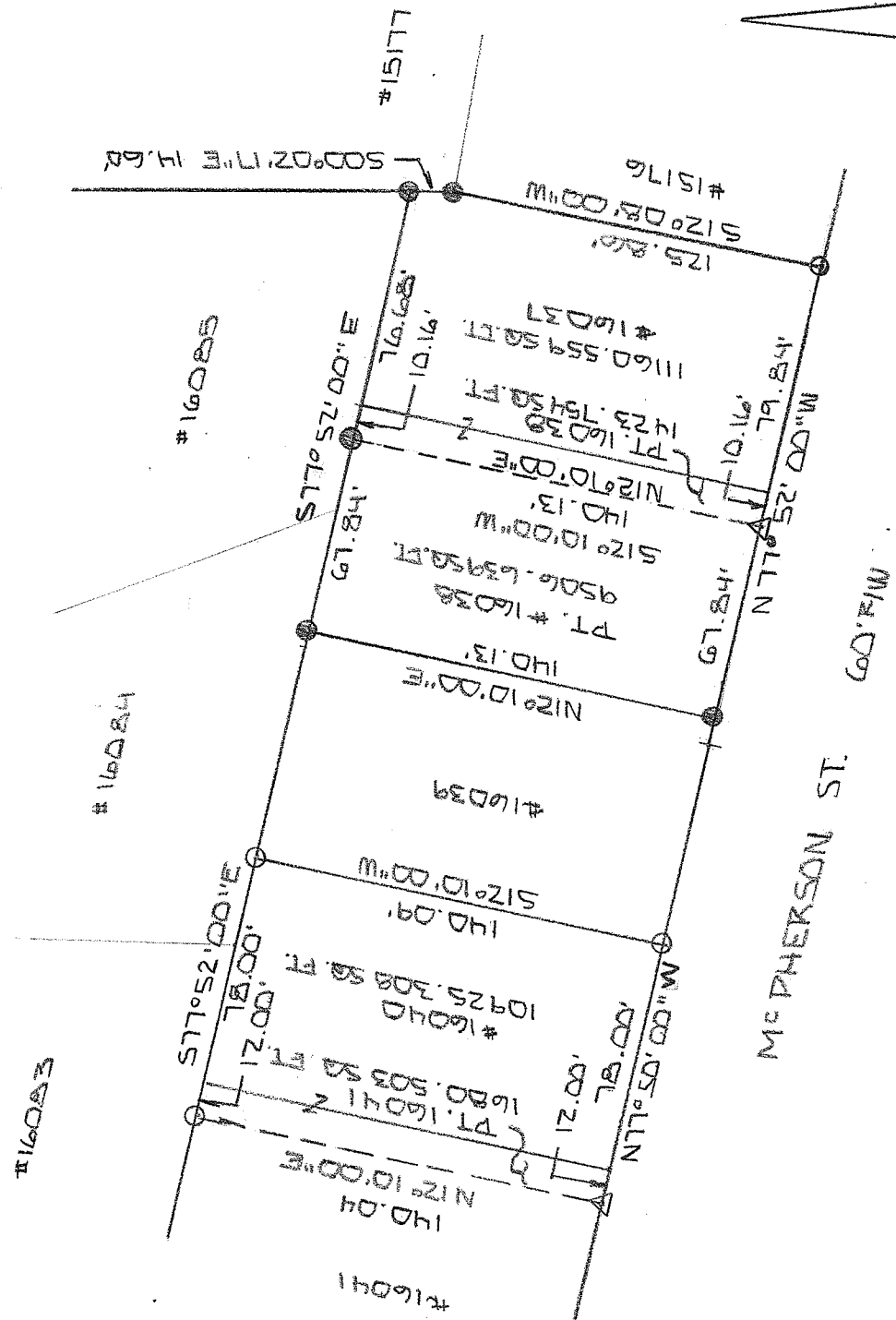

NEW SURVEY
 OF EXISTING PARCEL
 RICHLAND COUNTY
 TAX MAP OFFICE
EAK 9-27-11
 INITIAL DATE
CC-204



BASIS OF BEARINGS: SURVEY BY K.P. SHAEFFER S-24-60

I HEREBY CERTIFY THAT THE ABOVE PLAT AND THE FIELD SURVEY IT REPRESENTS ARE TRUE TO THE BEST OF MY KNOWLEDGE

Larry G. Blunk
 LARRY G. BLUNK
 PROFESSIONAL SURVEYOR # 6320

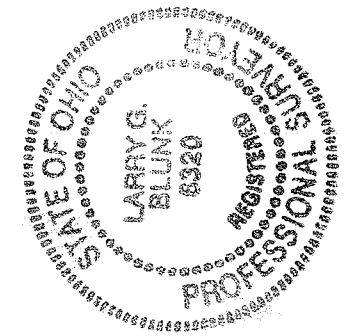

SEPT. 19, 2011
 DATE

**DESCRIPTION
FOR
PETER PETERSON II**

Located in the City of Mansfield, County of Richland, State of Ohio and being Lot Number 16040 and a part of Lot Number 16041 as recorded in Volume 20, Page 34 of the Richland County Plat Records and more particularly described as follows:

Beginning at an iron pin set in the Southeast Corner of Lot Number 16040.

Thence N 77 degrees 50' 00" W along the south line of Lot Numbers 16040 and 16041 a distance of 90.00 feet to an iron pin set.

Thence N 12 degrees 10' 00" E a distance of 140.04 feet to an iron pin set on the north line of Lot Number 16041.

Thence S 77 degrees 52' 00" E along the north line of Lot Numbers 16041 and 16040 a distance of 90.00 feet to an iron pin set in the Northeast Corner of Lot Number 16040.

Thence S 12 degrees 10' 00" W along the east line of Lot Number 16040 a distance of 140.09 feet to the place of beginning and containing 12605.811 square feet in all of which 10925.308 square feet are in Lot Number 16040 and 1680.503 square feet are in a part of Lot Number 16041 but subject to all legal highways also all easements of record.

Basis of Bearings: Survey by K.P. Shaffer, 5-24-60.

Larry G. Blunk, P.S. 6320
September 19, 2011

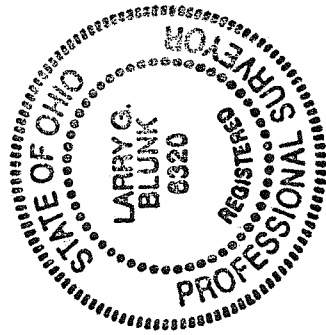

NEW SURVEY
OF EXISTING PARCEL
RICHLAND COUNTY
TAX MAP OFFICE
EAK INITIAL DATE
9-27-11
CC-204

**DESCRIPTION
FOR
PETER PETERSON II**

Located in the City of Mansfield, County of Richland, State of Ohio and being Lot Number 16037 and a part of Lot Number 16038 as recorded in Volume 20, Page 34 of the Richland County Plat Records and more particularly described as follows:

Beginning at an iron pin set in the Southeast Corner of Lot Number 16037.

Thence N 77 degrees 52' 00" W along the south line of Lot Numbers 16037 and 16038 a distance of 90.00 feet to a 2" mag nail set.

Thence N 12 degrees 10' 00" E a distance of 140.13 feet to an iron pin found on the north line of Lot Number 16038.

Thence S 77 degrees 52' 00" E along the north line of Lot Number 16037 and 16038 a distance of 86.84 feet to an iron pin found.

Thence S 00 degrees 02' 17" E a distance of 14.60 feet to an iron pin found.

Thence S 12 degrees 08' 00" W along the east line of Lot Number 16037 a distance of 125.86 feet to the place of beginning and containing 12584.313 square feet in all of which 11160.559 square feet are in Lot Number 16037 and 1423.754 square feet are in a part of Lot Number 16038 but subject to all legal highways also all easements of record.

Basis of Bearings: Survey by K.P. Shaffer, 5-24-60.

Larry G. Blunk, P.S. 6320
September 19, 2011

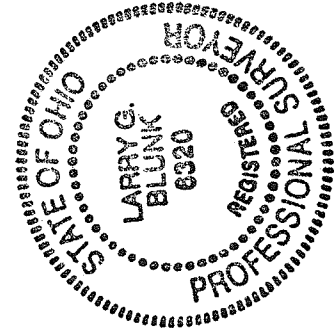

NEW SURVEY
OF EXISTING PARCEL
RICHLAND COUNTY
TAX MAP OFFICE
EAK 9-27-11
INITIAL DATE
CC-204

**DESCRIPTION
FOR
PETER PETERSON II**

Located in the City of Mansfield, County of Richland, State of Ohio and being a part of Lot Number 16038 as recorded in Volume 20, Page 34 of the Richland County Plat Records and more particularly described as follows:

Beginning at an iron pin found in the Southwest Corner of Lot Number 16038.

Thence N 12 degrees 10' 00"E along the west line of Lot Number 16038 a distance of 140.13 feet to an iron pin found.

Thence S 77 degrees 52' 00" E along the north line of Lot Number 16038 a distance of 67.84 feet to an iron pin found.

Thence S 12 degrees 10' 00" W a distance of 140.13 feet to a 2" mag nail set on the south line of Lot Number 16038.

Thence N 77 degrees 52' 00" W along the south line of Lot Number 16038 a distance of 67.84 feet to the place of beginning and containing 9506.639 square feet but subject to all legal highways also all easements of record.

Basis of Bearings: Survey by K.P. Shaffer, 5-24-60.

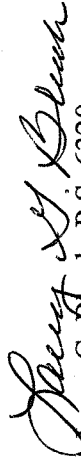
Larry G. Blunk, P.S. 6320
September 19, 2011

NEW SURVEY
OF EXISTING PARCEL
RICHLAND COUNTY,
TAX MAP OFFICE
EAB INITIAL DATE
9-27-11
CC-204

