

PLAT OF PROPERTY SURVEY

PART OF THE SOUTHWEST QUARTER, SECTION THIRTY (30),
TOWNSHIP TWENTY-ONE (21), RANGE NINETEEN (19),
SPRINGFIELD TOWNSHIP, RICHLAND COUNTY, OHIO

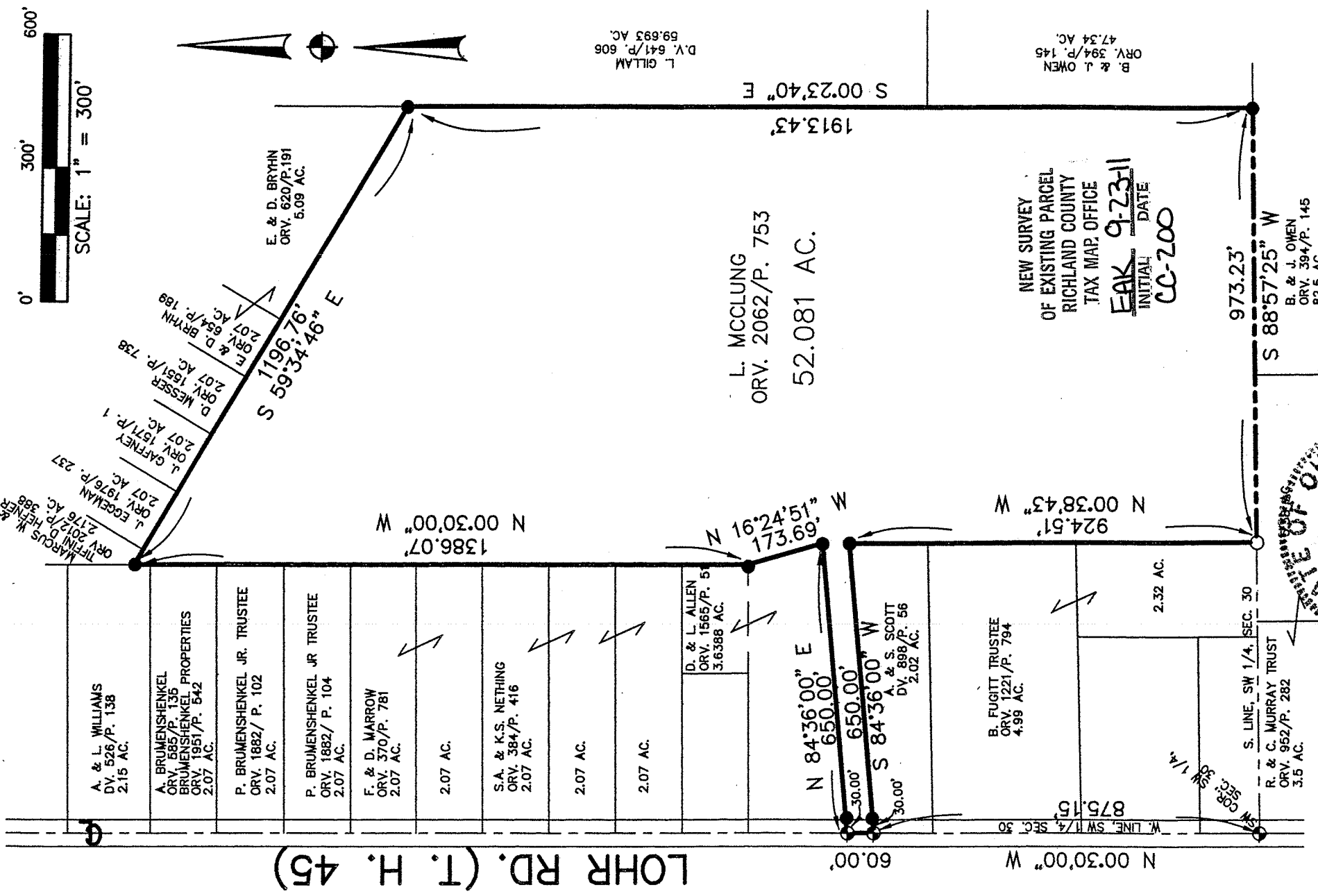

I, DAVID E. LUTZ, HEREBY CERTIFY THAT A SURVEY WAS MADE ON THE ABOVE PROPERTY ON SEPTEMBER 19, 2011 AND ALL MARKERS WERE SET OR FOUND AS INDICATED.

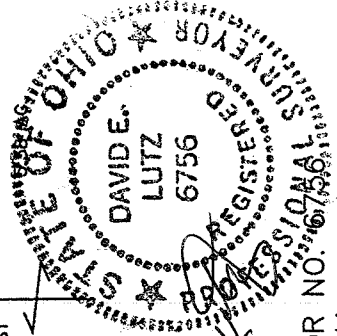

David E. Lutz

DAVID E. LUTZ
OHIO REGISTERED SURVEYOR NO. 6756
DATE: SEPTEMBER 19, 2011
PREPARED BY:
LUTZ SURVEYING

BASIS OF BEARINGS: ASSUMED
LEGEND
● 5/8" IRON PIN SET WITH CAP
○ STAMPED LUTZ 6756
○ IRON PIN FOUND
⊕ 2" SURVEY NAIL SET

LUTZ SURVEYING, INC.
937 N. Henry St.
Crestline, Ohio 44827
Phone: (419) 683-8948
Fax: (419) 683-2833

DESCRIPTION

PART OF THE SOUTHWEST QUARTER, SECTION THIRTY (30),
TOWNSHIP TWENTY-ONE (21), RANGE NINETEEN (19),
SPRINGFIELD TOWNSHIP, RICHLAND COUNTY, OHIO

DESCRIPTION: Being part the Southwest Quarter, Section Thirty (30), Township Twenty-One (21), Range Nineteen (19), Springfield Township, Richland County, Ohio and being more particularly described as follows:

Commencing at a survey nail set in the centerline of Lohr Road (T. H. 45), at the Southwest corner of the Southwest Quarter of Section 30; thence N 00°30'00" W, on the centerline of Lohr Road, a distance of 875.15 feet to a survey nail set, which is the real point of beginning of the parcel herein described;

- 1.) thence N 00°30'00" W, a distance of 60.00 feet, on the centerline of Lohr Road, to a survey nail set;
- 2.) thence N 84°36'00" E, a distance of 650.00 feet, passing an iron pin set at 30.00 feet, to an iron pin set;
- 3.) thence N 16°24'51" W, a distance of 173.69 feet, to an iron pin set;
- 4.) thence N 00°30'00" W, a distance of 1386.07 feet, on a line parallel to the centerline of Lohr Road, to an iron pin set;
- 5.) thence S 59°34'46" E, a distance of 1196.76 feet, on a line parallel to the centerline of Flowers Road (T. H. 158) to an iron pin set;
- 6.) thence S 00°23'40" E, a distance of 1913.43 feet, to an iron pin set on the south line of the Southwest Quarter of Section 30;
- 7.) thence S 88°57'25" W, a distance of 973.23 feet, on said south line of the Southwest Quarter of Section 30, to an iron pin found;
- 8.) thence N 00°38'43" W, a distance of 924.51 feet to an iron pin set;
- 9.) thence S 84°36'00" W, a distance of 650.00 feet, passing an iron pin set at 620.00 feet, to the survey nail set at the real point of beginning;

and containing 52.081 acres, more or less, but subject to all legal easements and public rights-of-way now on record. All pins are 5/8" diameter with caps stamped "LUTZ 6756". Basis of bearings: Assumed.

CERTIFICATION: I, David E. Lutz, hereby certify that a survey was made by me, R. S. #6756, on the above property on September 19, 2011 and all markers were set or found as indicated.

LUTZ SURVEYING, INC.



David E. Lutz
Ohio Registered Surveyor No. 6756
Date: September 19, 2011

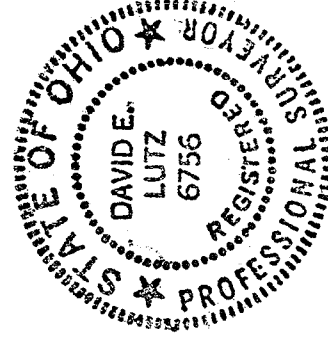

NEW SURVEY
OF EXISTING PARCEL
RICHLAND COUNTY
TAX MAP. OFFICE
EAL 9-23-11
INITIAL DATE
CC-200