

# PLAT OF SURVEY FOR FRANK KRUPA

SECTION 21 LOT # ~  
 TOWNSHIP ZZ CITY / VILLAGE ~  
 RANGE 17 MONROE TOWNSHIP  
 QUARTER NE RICHLAND COUNTY, OHIO

**LEGEND:**

- ▲ - P.K. NAIL FOUND
- △ - P.K. NAIL SET "2"
- - RAILROAD SPIKE FOUND
- - RAILROAD SPIKE SET
- - FENCE POST FOUND
- - IRON PIN FOUND
- - IRON PIN SET - CAPPED
- - BLUNK 6320 "

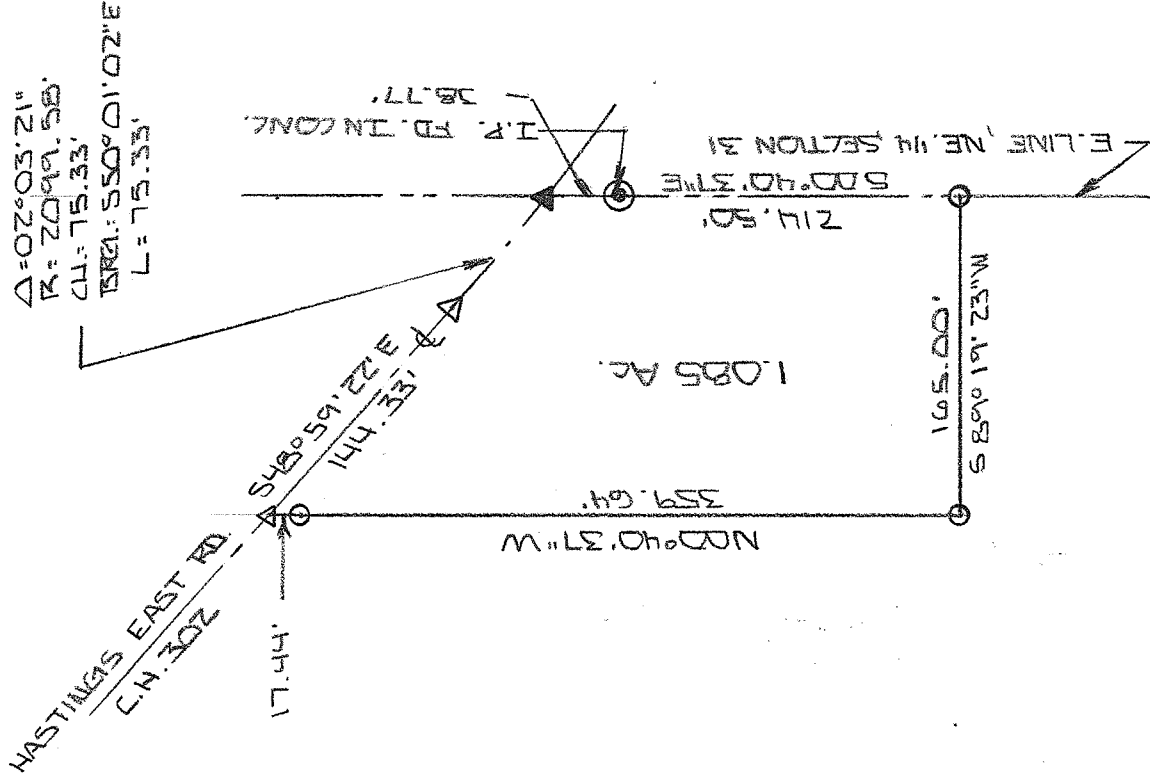

440 S. ILLINOIS  
 LIMITED PARTNERSHIP  
 DRV. 855 PG. 814

NEW SURVEY  
 OF EXISTING PARCEL  
 RICHLAND COUNTY  
 TAX MAP OFFICE  
 EAK 9-14-11  
 INITIAL DATE  
 CC-194

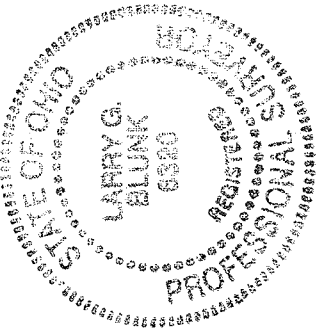

BASIS OF BEARINGS: SURVEY BY R.D. McALLEY 12-1-99 L-341

I HEREBY CERTIFY THAT THE ABOVE PLAT AND THE  
 FIELD SURVEY IT REPRESENTS ARE TRUE TO THE  
 BEST OF MY KNOWLEDGE

*Larry G. Blunk*  
 LARRY G. BLUNK  
 PROFESSIONAL SURVEYOR # 6320

DATE  
 AUG. 2, 2011

**DESCRIPTION  
FOR  
FRANK KRUPA**

Located in the Township of Monroe, County of Richland, State of Ohio and being a part of the Northeast Quarter of Section 31, Township 22, Range 17 and more particularly described as follows:

Beginning at a mag nail found on the east line of the Northeast Quarter of Section 31 with its intersection with the centerline of Hastings East Rd. C.H. 302.

Thence S 00 degrees 40' 37" E along the east line of the Northeast Quarter of Section 31 passing thru an iron pin found in concrete at 38.77 feet a total distance of 214.50 feet to an iron pin set.

Thence S 89 degrees 19' 23" W a distance of 165.00 feet to an iron pin set.

Thence N 00 degrees 40' 37" W passing thru an iron pin set at 342.20 feet a total distance of 359.64 feet to a 2" mag nail set in the centerline of Hastings East Rd. C.H. 302.

Thence S 48 degrees 59' 22" E along the centerline of Hastings East Rd. C.H. 302 a distance of 144.43 feet to a 2" mag nail set.

Thence southeasterly along the centerline of Hastings East Rd. C.H. 302 and on a curve to the left, said curve having a delta of 02 degrees 03' 21", a radius of 2099.58 feet, a chord distance of 75.33 feet and a chord bearings of S 50 degrees 01' 02" E, an arc distance of 75.33 feet to the place of beginning and containing 1.085 acres more or less but subject to all legal highways also all easements of record.

Basis of Bearings: Survey by R.J. McAuley, 12-01-99.

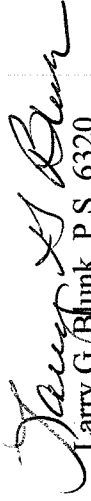
  
Larry G. Blunk, P.S. 6320  
September 2, 2011

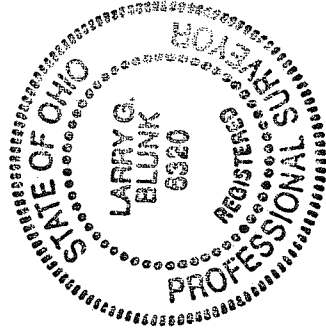

NEW SURVEY  
OF EXISTING PARCEL  
RICHLAND COUNTY  
TAX MAP OFFICE  
EAK INITIAL DATE  
9-14-11  
CC-194