

**SURVEY FOR  
WAYNE PHILPOTT &  
LISA A. SMITH PHILPOTT**

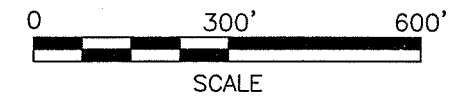
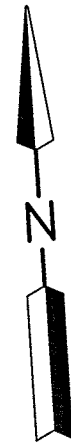

**LEGEND**

- IRON PIN FOUND
- RAILROAD SPIKE FOUND
- ⊗ STONE FOUND
- IRON PIN SET, 5/8" DIA. ROD WITH PLASTIC CAP STAMPED "STEVENS 7052"

THE NE. 1/4 OF SEC. 36,  
T-19, R-19, PERRY TWP.,  
RICHLAND CO., OHIO.

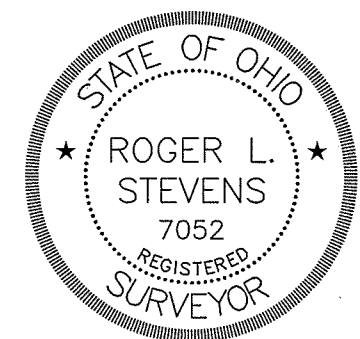

*Roger L. Stevens*  
Roger L. Stevens, P.S. #7052      Date 8-26-11      SM-1743

Distances shown hereon are expressed in feet and decimal parts thereof.

Basis of Bearings: Survey AA-247.

CERTIFICATION: I hereby certify that the foregoing survey was prepared from actual field measurements, in accordance with Chapter 4733-37, Ohio Administration Code.

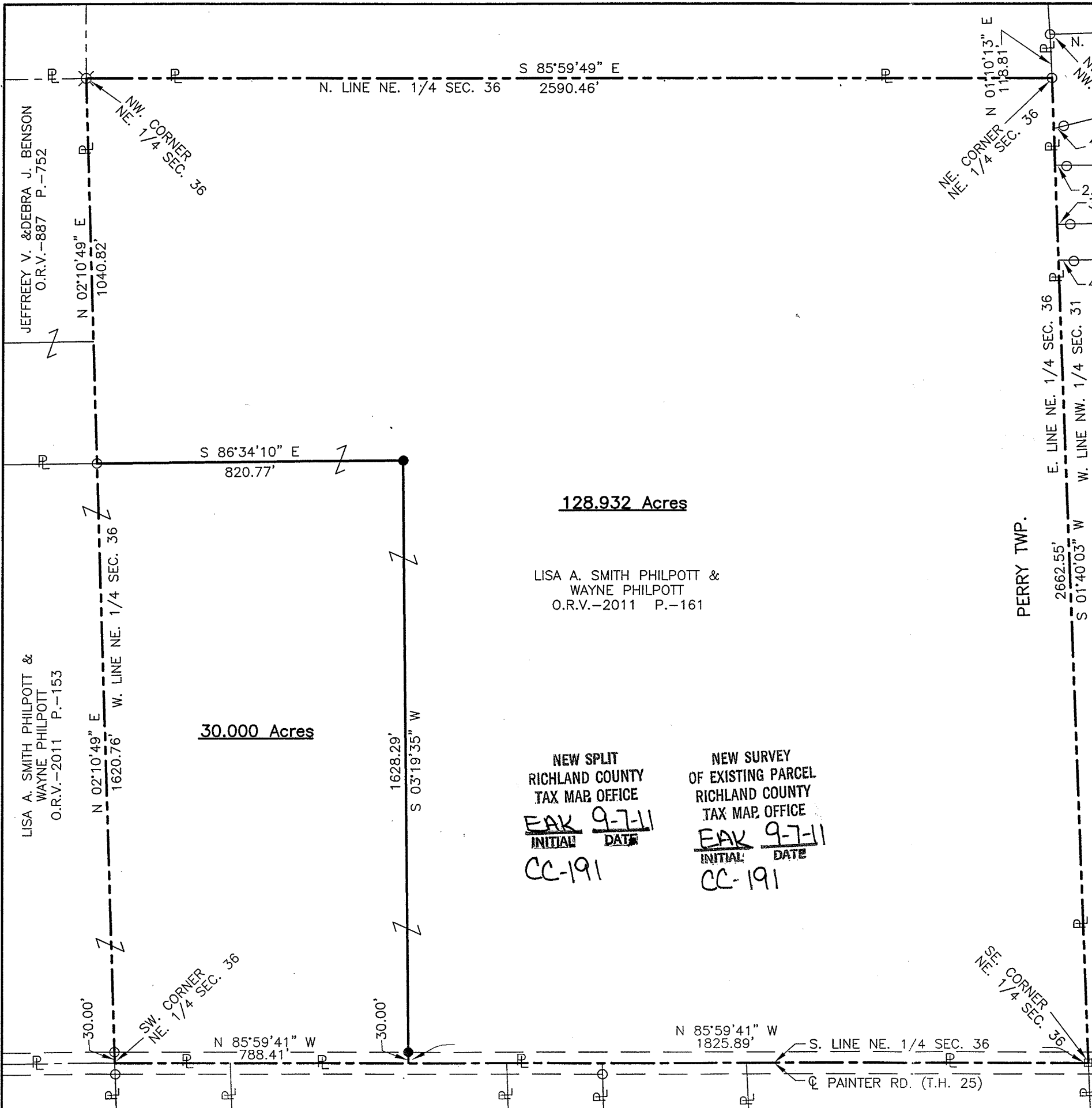

**SURVEYOR'S DESCRIPTION FOR  
WAYNE PHILPOTT & LISA A. SMITH**

**30.000 Acres**

Situated in the Township of Perry, County of Richland, State of Ohio, being all of the Northeast Quarter of Section 36, Township 19, Range 19 and being more particularly described as follows:

**Beginning** at a point being the southwest corner of said Northeast Quarter, said point also being in the centerline of Painter Road (T.H. 25);

Thence with the following **FOUR** courses:

- 1) **N 02° 10' 49" E, 1,620.76 feet** along the west line of said Northeast Quarter to an iron pin found and passing through an iron pin found at 30.00 feet;
- 2) **S 86° 34' 10" E, 820.77 feet** to an iron pin set;
- 3) **S 03° 19' 35" W, 1,628.29 feet** to a point being in the south line of said Northeast Quarter also being in said centerline of Painter Road (T.H. 25) and passing through an iron pin set at 1,598.29 feet;
- 4) **N 85° 59' 41" W, 788.41 feet** along the south line of said Northeast Quarter and along said centerline of Painter Road to the **place of beginning** and containing **30.00 acres**, more or less, and subject to all legal highways and easements of record.

Basis of Bearings: Survey AA-247.

All iron pins set are 5/8" reinforcing bar with plastic cap stamped "Stevens 7052".

According to a survey made in August 2011 by Roger L. Stevens, Ohio Registered Surveyor No. 7052.



*Roger L. Stevens*  
Roger L. Stevens

Registered Surveyor No. 7052  
SM-1743A6

*Matthew P. Abbott*  
Matthew P. Abbott

*Zoning Inspector*  
Zoning Inspector  
Perry Township, Richland County

NEW SPLIT  
 RICHLAND COUNTY  
 TAX MAP OFFICE  
 INITIAL: *RAK* DATE: *9/7/11*  
 CC-191

**128.932 Acres**

Situated in the Township of Perry, County of Richland, State of Ohio, being all of the Northeast Quarter of Section 36, Township 19, Range 19 and being more particularly described as follows:

**Beginning** at a railroad spike found in the southeast corner of said Northeast Quarter, said railroad spike also being in the centerline of Painter Road (T.H. 25);

Thence with the following **SIX** courses:

- 1) **N 85° 59' 41" W, 1,825.89 feet** along the south line of said Northeast Quarter and along said centerline of Painter Road to a point;
- 2) **N 03° 19' 35" E, 1,628.29 feet** to an iron pin set and passing through an iron pin set at 30.00 feet;
- 3) **N 86° 34' 10" W, 820.77 feet** to an iron pin found in the west line of said Northeast Quarter;
- 4) **N 02° 10' 49" E, 1,040.82 feet** along the west line of said Northeast Quarter to a stone found in the northwest corner of said Northeast Quarter;
- 5) **S 85° 59' 49" E, 2,590.46 feet** along the north line of said Northeast Quarter to an iron pin found in the northeast corner of said Northeast Quarter;
- 6) **S 01° 40' 03" W, 2,662.55 feet** along the east line of said Northeast Quarter to the **place of beginning** and containing **128.932 acres**, more or less, and subject to all legal highways and easements of record.

Basis of Bearings: Survey AA-247.

All iron pins set are 5/8" reinforcing bar with plastic cap stamped "Stevens 7052".

According to a survey made in August 2011 by Roger L. Stevens, Ohio Registered Surveyor No. 7052.



*Roger L. Stevens*

Roger L. Stevens  
Registered Surveyor No. 7052  
SM-1743A6

*Matthew A. Meit*

Matthew A. Meit  
Zoning Inspector  
Perry Township, Richland County

NEW SURVEY  
OF EXISTING PARCEL  
RICHLAND COUNTY,  
TAX MAP OFFICE  
EAK 9-7-11  
INITIAL DATE  
CC-191