

CITY OF ONTARIO
 NORTHWEST QUARTER
 SECTION 22 T-21 R-19
 SPRINGFIELD TOWNSHIP
 RICHLAND COUNTY, OHIO

BASIS OF BEARINGS:
 ASSUMED

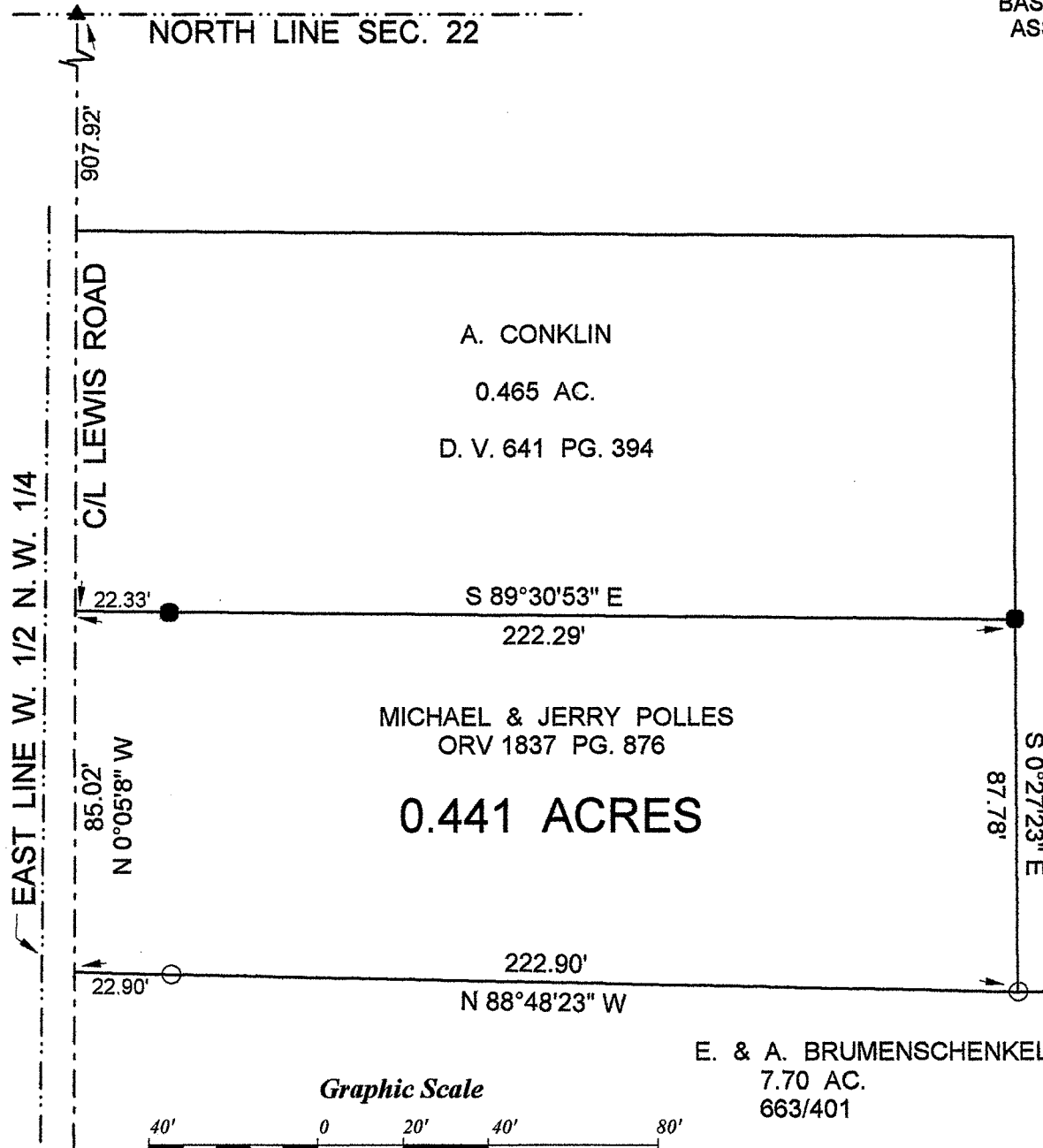
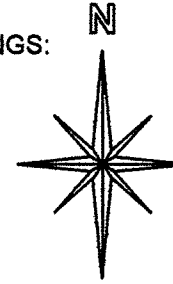

E. & A. BRUMENSCHENKEL

19.096 AC.

518/531

NEW SURVEY
 OF EXISTING PARCEL
 RICHLAND COUNTY
 TAX MAP OFFICE

EAK 9-6-11
 INITIAL: DATE

CC-187



LEGEND:

- - 5/8 INCH REBAR W/CAP
 STAMPED "PS 7016" SET
- - EXISTING IRON PIN
- ▲ - EXISTING RAILROAD SPIKE

SURVEY BY STEVEN H. RIEDEL
 OHIO SURVEYOR 7016
 AUGUST 25, 2011
 RSP22NW

E. & A. BRUMENSCHENKEL
 7.70 AC.
 663/401

NOTE: THE DEPTH OF ABOVE PARCEL WAS DETERMINED BY
 THE ORIGINAL MONUMENTS OF THE AUGUST 13, 1967 SURVEY
 BY JUSTIN A. SEILER. THE CENTERLINE OF LEWIS ROAD
 WAS ESTABLISHED BY A NOVEMBER 01, 1990 SURVEY BY
 RICHLAND ENGINEERING LIMITED. THIS NEW CENTERLINE
 REDUCED THE DEPTH AS SHOWN.

Graphic Scale

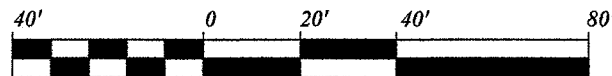

1" = 40'

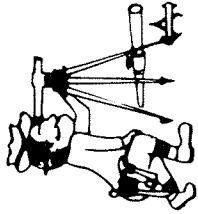

Riedel Land Surveying Company

712 N. Henry St.
Crestline, Ohio 44827

Phone (419) 683-1951

August 25, 2011

Polles Property (0.441 acres)
504 Lewis Road
rsp22nw

Revised: September 02, 2011

Situated in the City of Ontario, Township of Springfield, County of Richland, State of Ohio and being part of the Northwest quarter of Section 22, Township 21, Range 19 and being more fully described as follows:

Commencing at an existing railroad spike at the intersection of the North line of Section 22 with the centerline of Lewis Road;

thence running South 00 deg. 05 min. 08 sec. East along the centerline of Lewis Road for 907.92 feet to the place of beginning;

thence turning and running South 89 deg. 30 min. 53 sec. East (passing an existing iron pin at 22.33 feet) for a total distance of 222.29 feet to an existing iron pin;

thence turning and running South 00 deg. 27 min. 23 sec. East for 87.78 feet to a 5/8 inch rebar set;

thence turning and running North 88 deg. 48 min. 23 sec. West (passing a 5/8 inch rebar set at 200.00 feet) for a total distance of 222.90 feet to the centerline of Lewis Road;

thence turning and running North 00 deg. 05 min. 08 sec. West along said centerline for 85.02 feet to the place of beginning.

The above described parcel has a calculated area of 0.441 acres of land according to a survey made on August 25, 2011 by Steven H. Riedel, Ohio surveyor 7016.

All 5/8 inch rebars set have a plastic cap stamped "PS 7016".

Prior Deed: ORV 1837 page 876

Basis of bearings: Assumed

NEW SURVEY
OF EXISTING PARCEL
RICHLAND COUNTY
TAX MAP OFFICE

INITIAL EAK DATE 9-6-11

CC-187