

BEARINGS ARE BASED ON SURVEY F-1-211 ON FILE AT THE RICHLAND COUNTY TAX MAP OFFICE AND ARE INTENDED TO BE USED FOR ANGULAR DETERMINATION ONLY

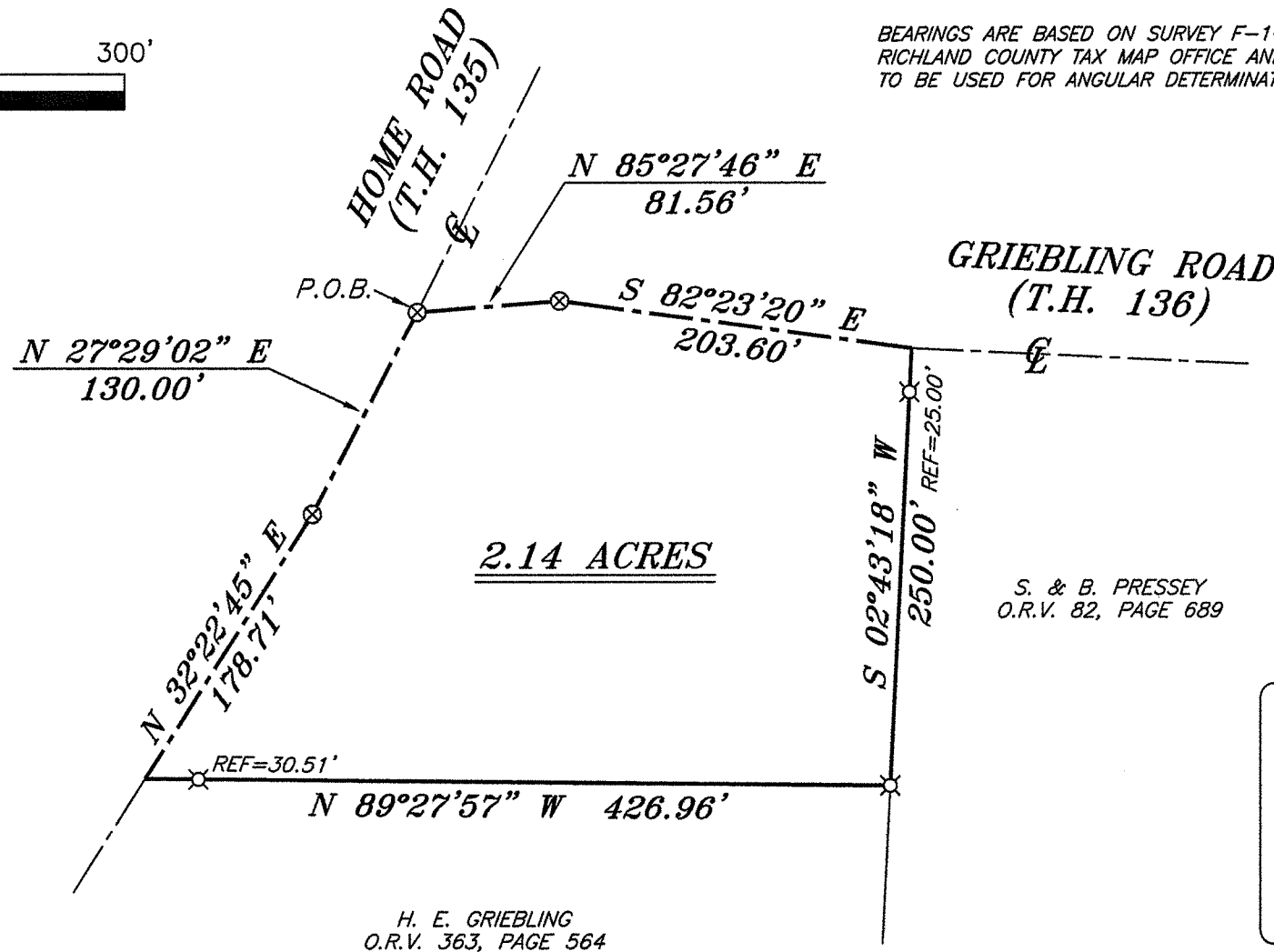

**LEGEND**

- IRON PIN FOUND
- ⊗ 2" MAG NAIL SPIKE SET
- ⊗ 3" SURVEY MARKER SET
- △ RAILROAD SPIKE SET
- ▲ RAILROAD SPIKE FOUND
- ⊗ 5/8" IRON PIN SET WITH CAP STAMPED "CRAIG 8195"

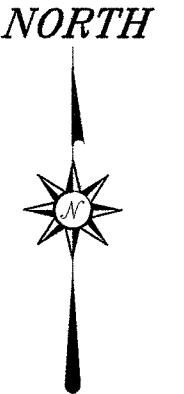
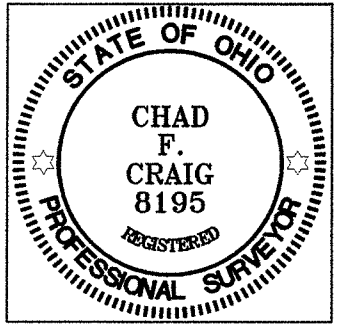

*Chad F. Craig*  
 SURVEY BY: CHAD F. CRAIG P.S. #8195  
 for SEILER & CRAIG SURVEYING INC.  
 52-1/2 NORTH MAIN STREET  
 MANSFIELD, OHIO 44902  
 (419) 525-3644  
 FAX (419) 525-3696

8-26-2011  
*Michael Keener*  
*Troy Zaning*

NEW SPLIT  
 RICHLAND COUNTY  
 TAX MAP OFFICE  
 EAK 8-30-11  
 INITIAL DATE  
 CC-185

SURVEY PLAT FOR	
PROPERTY TRANSFER	
PART SE QTR. SEC. 1, T-20, R-19	
TROY TOWNSHIP	
RICHLAND COUNTY, OHIO	
DATE: AUGUST 16, 2011	SCALE: 1"=100'
GRIEBLING_2011	

**SEILER & CRAIG SURVEYING, INC.**

Douglas C. Seiler, PS & Chad F. Craig, PS  
52 1/2 North Main Street  
Mansfield, Ohio 44902  
419-525-3644 Fax 419-525-3696  
www.seilerandcraig.com

**SURVEY DESCRIPTION**

PART OF THE SE QUARTER OF SECTION 1  
TROY TOWNSHIP  
RICHLAND COUNTY, OHIO

Situated in the Township of Troy, County of Richland, State of Ohio and being a part of the Southeast Quarter of Section 1, of Township 20 North, Range 19 West, and being more particularly described as follows:

Beginning for the same at a 3 inch survey marker set marking the point of intersection of the centerline of Home Road (T.H. 135) and the centerline of Griebling Road (T.H. 136); Thence, North 85 degrees 27 minutes 46 seconds East with the centerline of Griebling Road, a distance of 81.56 feet to a 3 inch survey marker set;

Thence, South 82 degrees 23 minutes 20 seconds East with said centerline, a distance of 203.60 feet to a point, said point being the northwest corner of a parcel currently owned by S. and B. Pressey (O.R.V. 82, Page: 689) and referenced by an iron pin set on a bearing of South 02 degrees 43 minutes 18 seconds West and at a distance of 25.00 feet;

Thence, South 02 degrees 43 minutes 18 seconds West passing through said iron pin set, a distance of 250.00 feet to an iron pin set;

Thence, North 89 degrees 27 minutes 57 seconds West passing through an iron pins set for reference at 396.45 feet, a total distance of 426.96 feet to a point in the centerline of Home Road;

Thence, North 32 degrees 22 minutes 45 seconds East with said centerline, a distance of 178.71 feet to a 3 inch survey marker set;

Thence, North 27 degrees 29 minutes 02 seconds East with said centerline, a distance of 130.00 feet to the place of beginning, containing 2.14 acres according to survey by Chad F. Craig P.S. #8195 for Seiler & Craig Surveying, Inc. on August 16, 2011, but subject to all easements of record.

Iron pins set are 5/8" rods with caps stamped "CRAIG 8195".

Bearings are based on Survey F-1-211 on file at the Richland County Tax Map Office and are intended to be used for angular determination only.

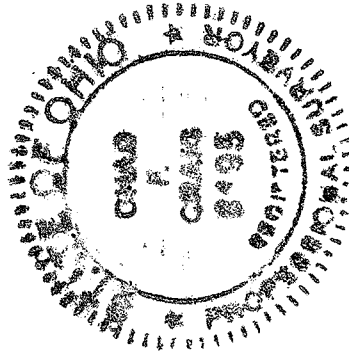

Michael D. Demmel  
Troy Zoning  
8-26-2011

*Chad F. Craig*

Chad F. Craig P.S. #8195  
for Seiler & Craig Surveying, Inc.

NEW SPLIT  
RICHLAND COUNTY  
TAX MAP OFFICE  
EAK 8-30-11  
INITIAL DATE  
CC-185