

PLAT OF SURVEY FOR WILLIAM MARLOW

SECTION 1 LOT # ~
 TOWNSHIP Z1 CITY / VILLAGE _____
 RANGE 1B MADISON TOWNSHIP _____
 QUARTER NW RICHLAND COUNTY, OHIO _____

LEGEND:

- ▲ - P.K. NAIL FOUND
 - △ - P.K. NAIL SET
 - - RAILROAD SPIKE FOUND
 - - RAILROAD SPIKE SET
 - - FENCE POST FOUND
 - - IRON PIN FOUND
 - - IRON PIN SET - CAPPED
- BLUNK 6320 "

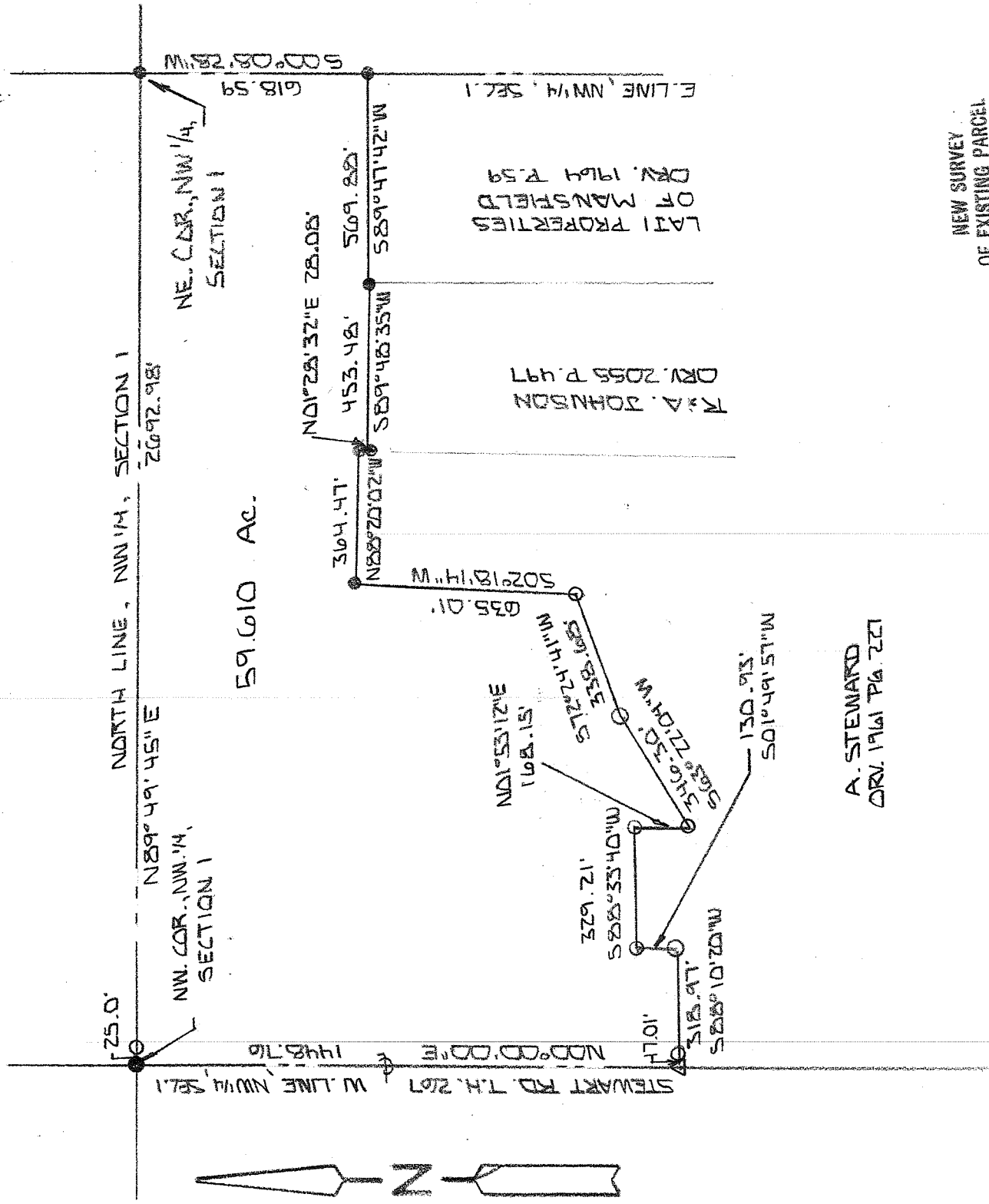

A. STEWARD
 DRV. 1961 P6 227

T.H.A. JOHNSON
 DRV. 2055 P. 497

LARRY PROFFER
 DRV. 1964 P. 59

NEW SURVEY
 OF EXISTING PARCEL
 RICHLAND COUNTY
 TAX MAP OFFICE
EAK 8-23-11
 INITIAL DATE
 CC-175

400 400
 SCALE 1" = 400'

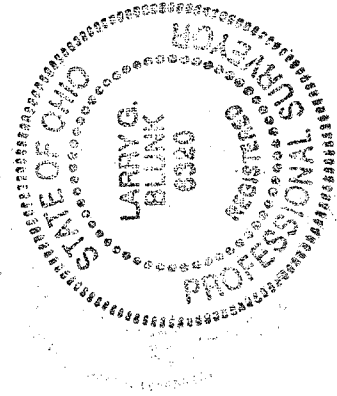

BASIS OF BEARINGS/BEARINGS ARE TO AND ASSUMED AZIMUTH AND
 ARE USED TO DENOTE ANGLES ONLY.
 I HEREBY CERTIFY THAT THE ABOVE PLAT AND THE
 FIELD SURVEY IT REPRESENTS ARE TRUE TO THE
 BEST OF MY KNOWLEDGE

Larry G. Blunk
 LARRY G. BLUNK
 PROFESSIONAL SURVEYOR # 6320

AUG. 17 2011
 DATE

**DESCRIPTION
FOR
WILLIAM MARLOW**

Located in the Township of Madison, County of Richland, State of Ohio and being a part of the Northwest Quarter of Section 1, Township 21, Range 18 and more particularly described as follows:

Beginning at an iron pin found in the Northwest Corner of the Northwest Quarter of Section 1.

Thence N 89 degrees 49' 45" E along the north line of the Northwest Quarter of Section 1 passing thru an iron pin set at 25.00 feet a total distance of 2692.98 feet to an iron pin found in the Northeast Corner of the Northwest Quarter of Section 1.

Thence S 00 degrees 08' 28" W along the east line of the Northwest Quarter of Section 1 a distance of 618.59 feet to an iron pin found.

Thence S 89 degrees 47' 42" W a distance of 569.88 feet to an iron pin found.

Thence S 89 degrees 48' 35" W a distance of 453.48 feet to an iron pin found.

Thence N 01 degrees 28' 32" E a distance of 28.08 feet to an iron pin found.

Thence N 88 degrees 20' 02" W a distance of 364.47 feet to an iron pin found.

Thence S 02 degrees 18' 14" W a distance of 635.01 feet to an iron pin set.

Thence S 72 degrees 24' 41" W a distance of 338.68 feet to an iron pin set.

Thence S 63 degrees 22' 04" W a distance of 346.30 feet to an iron pin set.

Thence N 01 degrees 53' 12" E a distance of 168.15 feet to an iron pin set.

Thence S 88 degrees 33' 40" W a distance of 329.21 feet to an iron pin set.

Thence S 01 degrees 49' 57" W a distance of 130.93 feet to an iron pin set.

Thence S 88 degrees 10' 20" W passing thru an iron pin set at 301.96 feet a total distance of 318.97 feet to a 2" mag nail set on the west line of the Northwest Quarter of Section 1.

Thence N 00 degrees 00' 00" E along the west line of the Northwest Quarter of Section 1, said line also being the centerline of Stewart Rd. T.H. 267, a distance of 1448.76 feet to the place of beginning and containing 59.610 acres more or less but subject to all legal highways also all easements of record.

NEW SURVEY
OF EXISTING PARCEL
RICHLAND COUNTY
TAX MAP OFFICE
EAK 8-23-11
INITIAL DATE
CC-175

Basis of Bearings: Bearings are to an assumed azimuth and are used to denote angles only.

Larry G. Blynk
Larry G. Blynk, P.S. 6320
August 15, 2011

