

SURVEY FOR: WILLIAM ZODY

DATE: 8-11-11

JOB NUMBER: MANSFIELD 445 GADFIELD RD

LOCATION: PART OF THE SE. 1/4 OF SEC. 29, T-21, R-18, CITY OF MANSFIELD, RICHLAND CO, STATE OF OHIO.

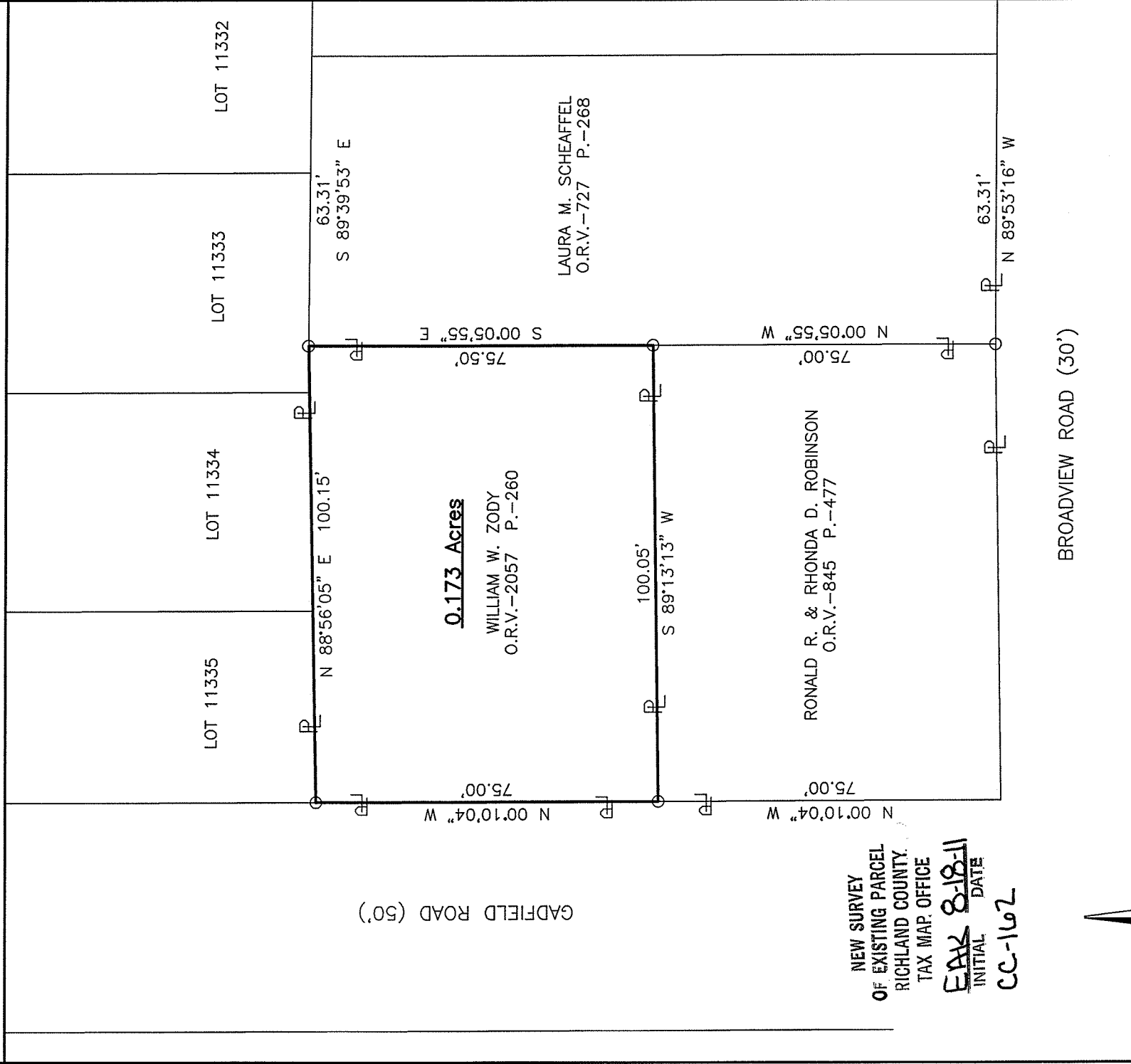

NEW SURVEY  
OF EXISTING PARCEL  
RICHLAND COUNTY,  
TAX MAP OFFICE

EAK 8-18-11  
INITIAL DATE  
CC-1662

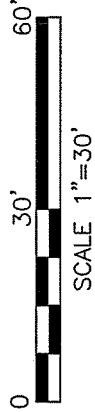

*Roger L. Stevens*  
Roger L. Stevens, P.S. #7052

LEGEND

○ IRON PIN FOUND

Distances shown hereon are expressed in feet and decimal parts thereof.

Basis of Bearings: Survey L-97.

CERTIFICATION: I hereby certify that the foregoing survey was prepared from actual field measurements, in accordance with Chapter 4733-37, Ohio Administrative Code.

Roger L. Stevens

August 11, 2011

**SURVEYOR'S DESCRIPTION FOR  
WILLAIM ZODY**

**0.173 ACRE**

Situated in the City of Mansfield, County of Richland, State of Ohio, being part of the Southeast Quarter of Section 29, Township 21, Range 18 and being more particularly described as follows:

**Beginning** at an iron pin found in the southwest corner of Lot 11335 of the consecutively number lots in said City and being in the east line of Gadfield Road;

Thence with the following **FOUR** courses:

- 1) **N 88° 56' 05" E, 100.15 feet** along the south line of said Lot 11335 and the south line of Lots 11334 and 11333 to an iron pin found in the northwest corner of a parcel of land conveyed to Laura M. Scheaffel by official records volume 727, page 268;
- 2) **S 00° 05' 55" E, 75.50 feet** along the west line of said land of Laura M. Scheaffel to an iron pin found in the northeast corner of a parcel of land conveyed to Ronald R. and Rhonda D. Robinson by official records volume 845, page 477;
- 3) **S 89° 13' 13" W, 100.05 feet** along the north line of said land of Ronald R. and Rhonda D. Robinson to an iron pin found in the northwest corner of said land, said iron pin also being in said east line of Gadfield Road;
- 4) **N 00° 10' 04" W, 75.00 feet** along said east line of Gadfield Road to the **place of beginning** and containing **0.173 acre**, more or less, and subject to all legal highways and easements of record.

Bearings are to an assumed meridian and are used to express angles only.

According to a survey made in August 2011 by Roger L. Stevens, Ohio Registered Surveyor No. 7052.



*Roger L. Stevens*

Roger L. Stevens  
Registered Surveyor No. 7052  
MANSFIELD 445 GADFIELD RD

NEW SURVEY  
OF EXISTING PARCEL  
RICHLAND COUNTY.  
TAX MAP OFFICE

INITIAL: **EAK**  
DATE: **8-10-11**  
CC-162