

NORTH



BEARINGS ARE BASED ON AN ASSUMED MERIDIAN AND ARE INTENDED TO BE USED FOR ANGULAR DETERMINATION ONLY

**LEGEND**

- IRON PIN FOUND
- ⊗ CHISELED "X" SET IN CONCRETE
- ⊗ 3" SURVEY MARKER SET
- △ RAILROAD SPIKE SET
- ▲ RAILROAD SPIKE FOUND
- ⊗ 5/8" IRON PIN SET WITH CAP STAMPED "CRAIG 8195"



*Chad F. Craig*

SURVEY BY: CHAD F. CRAIG P.S. #8195  
for SEILER & CRAIG SURVEYING INC.  
52-1/2 NORTH MAIN STREET  
MANSFIELD, OHIO 44902  
(419) 525-3644  
FAX (419) 525-3696

NEW SURVEY  
OF EXISTING PARCEL  
RICHLAND COUNTY,  
TAX MAP OFFICE

EAK 8-16-11  
INITIAL DATE  
CC-159

SURVEY PLAT FOR	
CLAYTON BOLDEN	
PART LOT #489 & PART LOT #490	
CITY OF MANSFIELD	
RICHLAND COUNTY, OHIO	
DATE: AUGUST 3, 2011	SCALE: 1"=20'
ADAMS214	

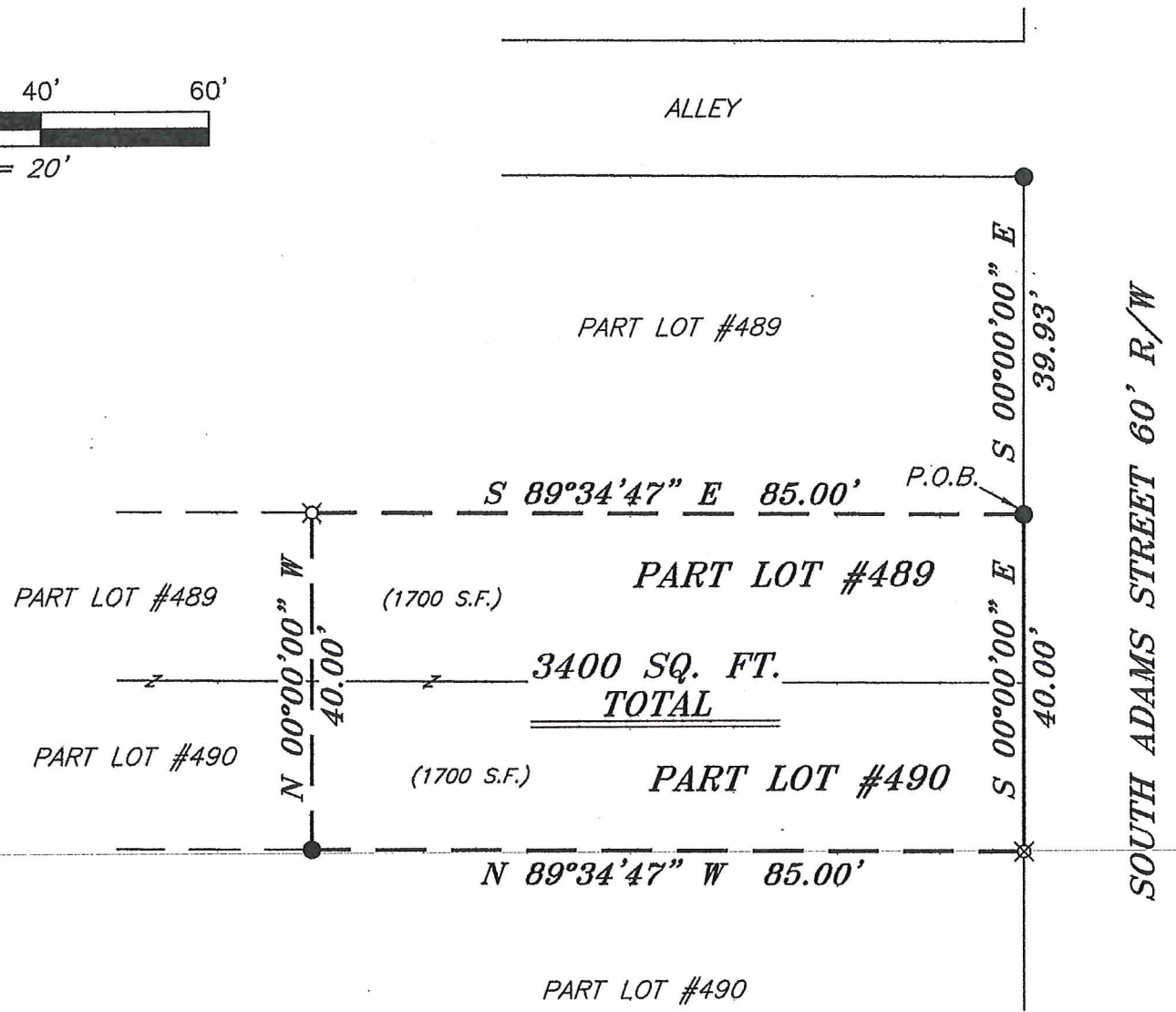

**SEILER & CRAIG SURVEYING, INC.**

*Chad F. Craig, PS*  
270 Park Avenue West  
Mansfield, Ohio 44902  
Phone: 419-525-3644  
Email: [seilerandcraig@seilerandcraig.com](mailto:seilerandcraig@seilerandcraig.com)

**SURVEY DESCRIPTION**

PART LOTS #489 & #490  
CITY OF MANSFIELD,  
RICHLAND COUNTY, OHIO

Situated in the City of Mansfield, County of Richland, State of Ohio and being known as Part of Lots #489 and #490 of the consecutively numbered lots in said city, and being more particularly described as follows:

Commencing at an iron pin found and accepted as marking the northeast corner of Lot # 489, Thence, South 00 degrees 00 minutes 00 seconds East with the east line of said lot a distance of 39.93 feet to an iron pin found, the place of beginning of the parcel herein described;

Thence, continuing South 00 degrees 00 minutes 00 seconds East with said east line and the southerly prolongation there of a distance of 40.00 feet to a chiseled "X" set in concrete on the east line of Lot #490;

Thence, North 89 degrees 34 minutes 47 seconds West a distance of 85.00 feet to an iron pin found;

Thence, North 00 degrees 00 minutes 00 seconds West a distance of 40.00 feet to an iron pin set;

Thence, South 89 degrees 34 minutes 47 seconds East a distance of 85.00 feet to the place of beginning, containing a total of 3400 square feet, of which 1700 square feet are located within Part Lot #489 and 1700 square feet are located within Part Lot #490, according to survey by Chad F. Craig P.S. #8195 for Seiler and Craig Surveying, Inc. on August 3, 2011, but subject to all right of ways and easements of record.

Iron pins set are 5/8" rods with caps stamped "CRAIG 8195".

Bearings are based on an assumed meridian and are intended to be used for angular determination only.

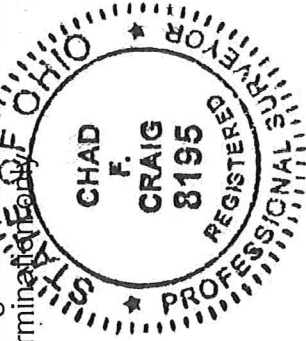

NEW SURVEY  
OF EXISTING PARCEL  
RICHLAND COUNTY  
TAX MAP OFFICE

*Chad F. Craig*

EAK 8-16-11  
INITIAL DATE  
CC-159

Chad F. Craig P.S. #8195  
for Seiler and Craig Surveying, Inc.