

PLAT OF SURVEY FOR RICHLAND TRUST CO. TRUSTEE

LEGEND:

- ▲ - P.K. NAIL FOUND
- △ - P.K. NAIL SET
- - RAILROAD SPIKE FOUND
- - RAILROAD SPIKE SET
- - FENCE POST FOUND
- - IRON PIN FOUND
- - IRON PIN SET - CAPPED
- BLUNK 6320 "

SECTION _____ LOT # PT. LOT 10505, LOT 10506 & LOT 10507
 TOWNSHIP _____ MONSIELD CITY / VILLAGE _____
 RANGE _____ TOWNSHIP _____
 QUARTER _____ RICHLAND COUNTY, OHIO

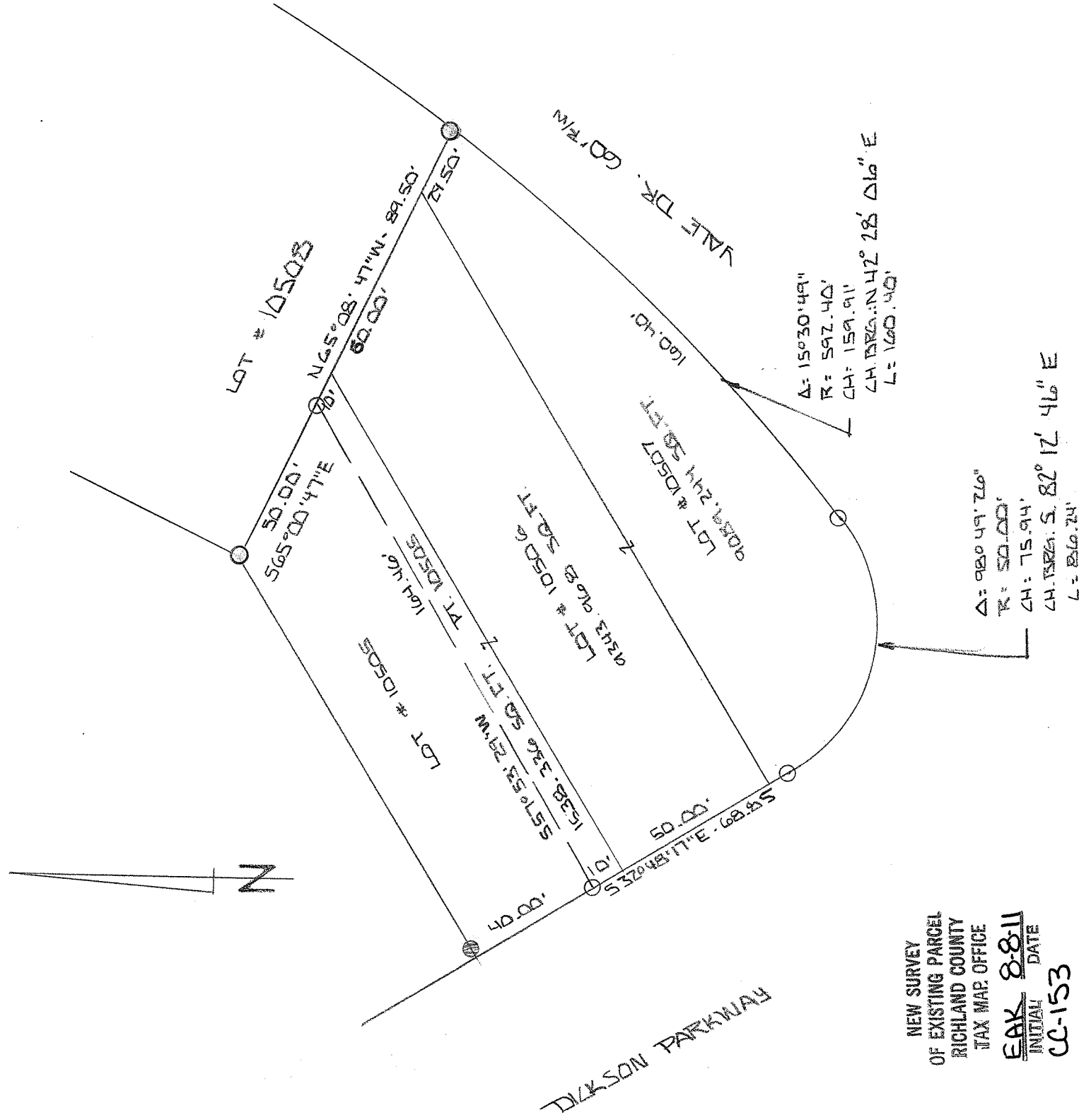

NEW SURVEY
 OF EXISTING PARCEL
 RICHLAND COUNTY
 TAX MAP OFFICE
EAK 8-8-11
 INITIAL DATE
 CC-153

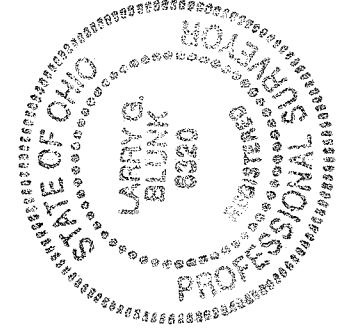

BASIS OF BEARINGS: BEARINGS ARE TO AN ASSUMED AZIMUTH AND USED TO DENOTE ANGLES ONLY.

I HEREBY CERTIFY THAT THE ABOVE PLAT AND THE FIELD SURVEY IT REPRESENTS ARE TRUE TO THE BEST OF MY KNOWLEDGE

Larry G. Blunk
 LARRY G. BLUNK
 PROFESSIONAL SURVEYOR # 6320

DATE
 AUG. 1, 2011

**DESCRIPTION
FOR
RICHLAND TRUST COMPANY TRUSTEE**

Located in the City of Mansfield, County of Richland, State of Ohio and being Lot Numbers 10506 and 10507 and a part of Lot Number 10505 and more particularly described as follows:

Beginning at an iron pin found in the Northeast Corner of Lot Number 10505.

Thence S 65 degrees 00' 47" E along the east line of Lot Number 10505 a distance of 50.00 feet to an iron pin set and the True Place of Beginning.

Thence S 57 degrees 53' 29" W a distance of 164.46 feet to an iron pin set on the west line of Lot 10505.

Thence S 32 degrees 48' 17" E along the west line of Lot Numbers 10505, 10506 and 10507 a distance of 68.85 feet to an iron pin set.

Thence southeasterly along a curve to the left, said curve having a delta of 98 degrees 49' 26", a radius of 50.00 feet, a chord distance of 75.94 feet, a chord bearing of S 82 degrees 12' 46" E, an arc distance of 86.24 feet to an iron pin set.

Thence northeasterly along a curve to the left, said curve having a delta of 15 degrees 30' 49", a radius of 592.40 feet, a chord distance of 159.91 feet, a chord bearing of N 42 degrees 28' 06" E, an arc distance of 160.40 feet to an iron pin set in the southeast corner of Lot umber 10507.

Thence N 65 degrees 08' 47" W along the east line of Lot Numbers 10507, 10506 and 10505 a distance of 89.50 feet to the True Place of Beginning and containing 19971.548 square feet in all of which 1538.336 square feet are in a part of Lot Number 10505, 9343.968 square feet are in Lot Number 10506 and 9089.244 square feet are in Lot Number 10507 but subject to all legal highways also all easements of record.

Basis of Bearings: Bearings are to an assumed azimuth and are used to denote angles only.

Larry G. Blunk, P.S. 6320
August 1, 2011

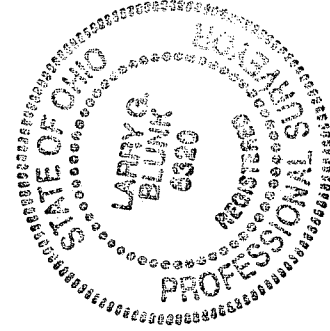

NEW SURVEY
OF EXISTING PARCEL
RICHLAND COUNTY
TAX MAP OFFICE

FAX **8811**
INITIAL DATE

CC-153