

PLAT OF SURVEY FOR TOUBY TRAXLER

SECTION 34 LOT # _____
 TOWNSHIP Z1 CITY / VILLAGE _____
 RANGE 12 MADISON TOWNSHIP _____
 QUARTER NE RICHLAND COUNTY, OHIO _____

LEGEND:

- ▲ - P.K. NAIL FOUND
- △ - P.K. NAIL SET
- - RAILROAD SPIKE FOUND
- - RAILROAD SPIKE SET
- - FENCE POST FOUND
- - IRON PIN FOUND
- - IRON PIN SET - CAPPED
- - BLUNK 6320 "

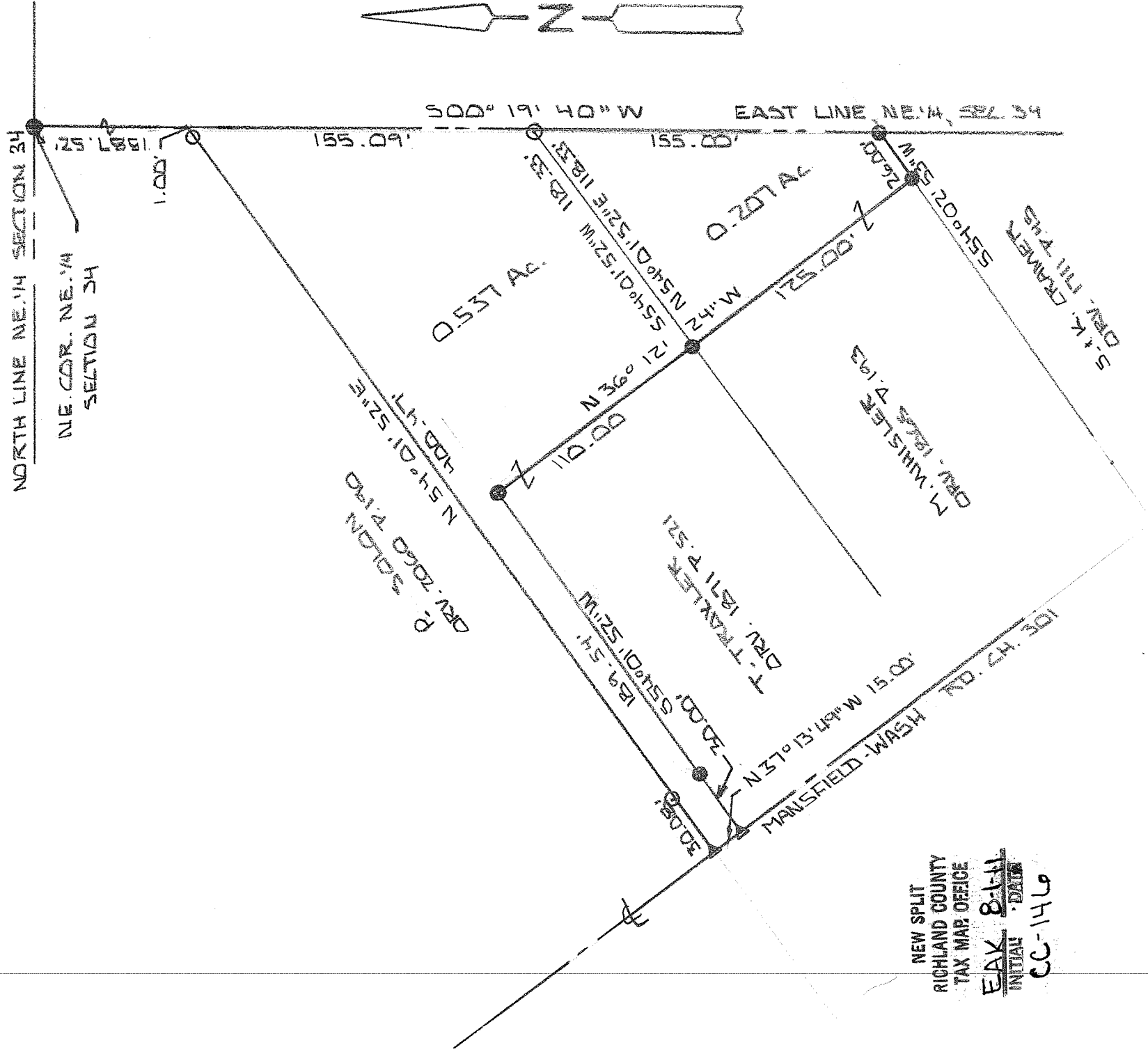

NEW SPLIT
 RICHLAND COUNTY
 TAX MAP OFFICE
EAK 8-14-11
 INITIAL - DATE
 CC-146



BASIS OF BEARINGS: SURVEYED BY L.F. CRAIG 5-26-11

I HEREBY CERTIFY THAT THE ABOVE PLAT AND THE FIELD SURVEY IT REPRESENTS ARE TRUE TO THE BEST OF MY KNOWLEDGE

Larry G. Blunk

LARRY G. BLUNK
 PROFESSIONAL SURVEYOR # 6320

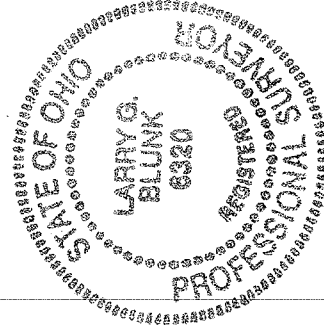

JULY 21, 2011
 DATE

**DESCRIPTION
FOR
MICHAEL WHISLER**

Located in the Township of Madison, County of Richland, State of Ohio and being a part of the Northeast Quarter of Section 34, Township 21, Range 18 and more particularly described as follows:

Beginning at an iron pin found in the Northeast Corner of the Northeast Quarter of Section 34.

Thence S 00 degrees 19' 40" W along the east line of the Northeast Quarter of Section 34 a distance of 1742.61 feet to an iron pin set and the True Place of Beginning.

Thence continuing S 00 degrees 19' 40" W along the east line of the Northeast Quarter of Section 34 a distance of 155.10 feet to an iron pin found.

Thence S 54 degrees 02' 53" W a distance of 26.00 feet to an iron pin found.

Thence N 36 degrees 12' 24" W a distance of 125.00 feet to an iron pin found.

Thence N 54 degrees 01' 52" E a distance of 118.33 feet to the True Place of Beginning and containing 0.207 acres more or less but subject to all legal highways also all easements of record.

Grantees, their heirs and assigns do hereby covenant and agree that the parcel of land described in this instrument will not be conveyed by said grantees, their heirs and assigns unless said parcel fronts on a public highway or dedicated street or is sold together with land fronting on a public highway or dedicated street.

Basis of Bearings: Survey by C.F. Craig, 5-26-11.

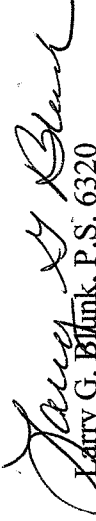
Larry G. Blunk, P.S. 6320
July 19, 2011

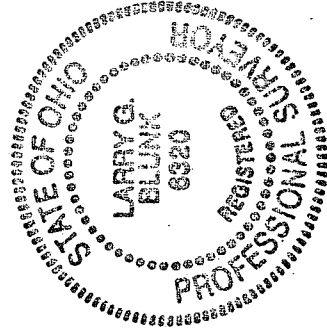

NEW SPLIT
RICHLAND COUNTY
TAX MAP OFFICE
EAX 8-1-11
INITIAL DATE
CC-146

**DESCRIPTION
FOR
TOUBY TRAXLER**

Located in the Township of Madison, County of Richland, State of Ohio and being a part of the Northeast Quarter of Section 34, Township 21, Range 18 and more particularly described as follows:

Beginning at an iron pin found in the Northeast Corner of the Northeast Quarter of Section 34.

Thence S 00 degrees 19' 40" W along the east line of the Northeast Quarter of Section 34 a distance of 1587.52 feet to the True Place of Beginning referenced by an iron pin set S 54 degrees 01' 52" E - 1.00 foot.

Thence continuing S 00 degrees 19' 40" W along the east line of the Northeast Quarter of Section 34 a distance of 155.09 feet to an iron pin set.

Thence S 54 degrees 01' 52" W a distance of 118.33 feet to an iron pin found.

Thence N 36 degrees 12' 24" W a distance of 110.00 feet to an iron pin found.

Thence S 54 degrees 01' 52" W passing thru an iron pin found at 159.54 feet a total distance of 189.54 feet to a 2" mag nail set in the centerline of Mansfield-Washington Rd. C.H. 301.

Thence N 37 degrees 13' 49" W along the centerline of Mansfield-Washington Rd. C.H. 301 a distance of 15.00 feet to a 2" mag nail set.

Thence N 54 degrees 01' 52" E passing thru an iron pin set at 30.08 feet and an iron pin set at 399.47 feet a total distance of 400.47 feet to the True Place of Beginning and containing 0.537 acres more or less but subject to all legal highways also all easements of record.

Grantees, their heirs and assigns do hereby covenant and agree that the parcel of land described in this instrument will not be conveyed by said grantees, their heirs or assigns unless said parcel fronts on a public highway of dedicated street or is sold together with land fronting on a public highway or dedicated street.

Basis of Bearings: Survey by C.F. Craig, 5-26-11.

Larry G. Blunk, P.S. 6320
July 19, 2011

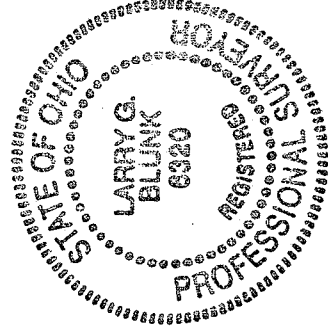

NEW SPLIT
RICHLAND COUNTY
TAX MAP OFFICE

EDK
INITIAL
BLL
DATE

CC-146