

PLAT OF PROPERTY SURVEY  
**DANIEL J. REESE**  
 PART OF OUTLOTS 90 AND 91  
 CITY OF SHELBY, RICHLAND COUNTY, OHIO

NEW SURVEY  
 OF EXISTING PARCEL  
 RICHLAND COUNTY  
 TAX MAP OFFICE  
**EAK** 7-29-11  
 INITIAL DATE  
 CC-143

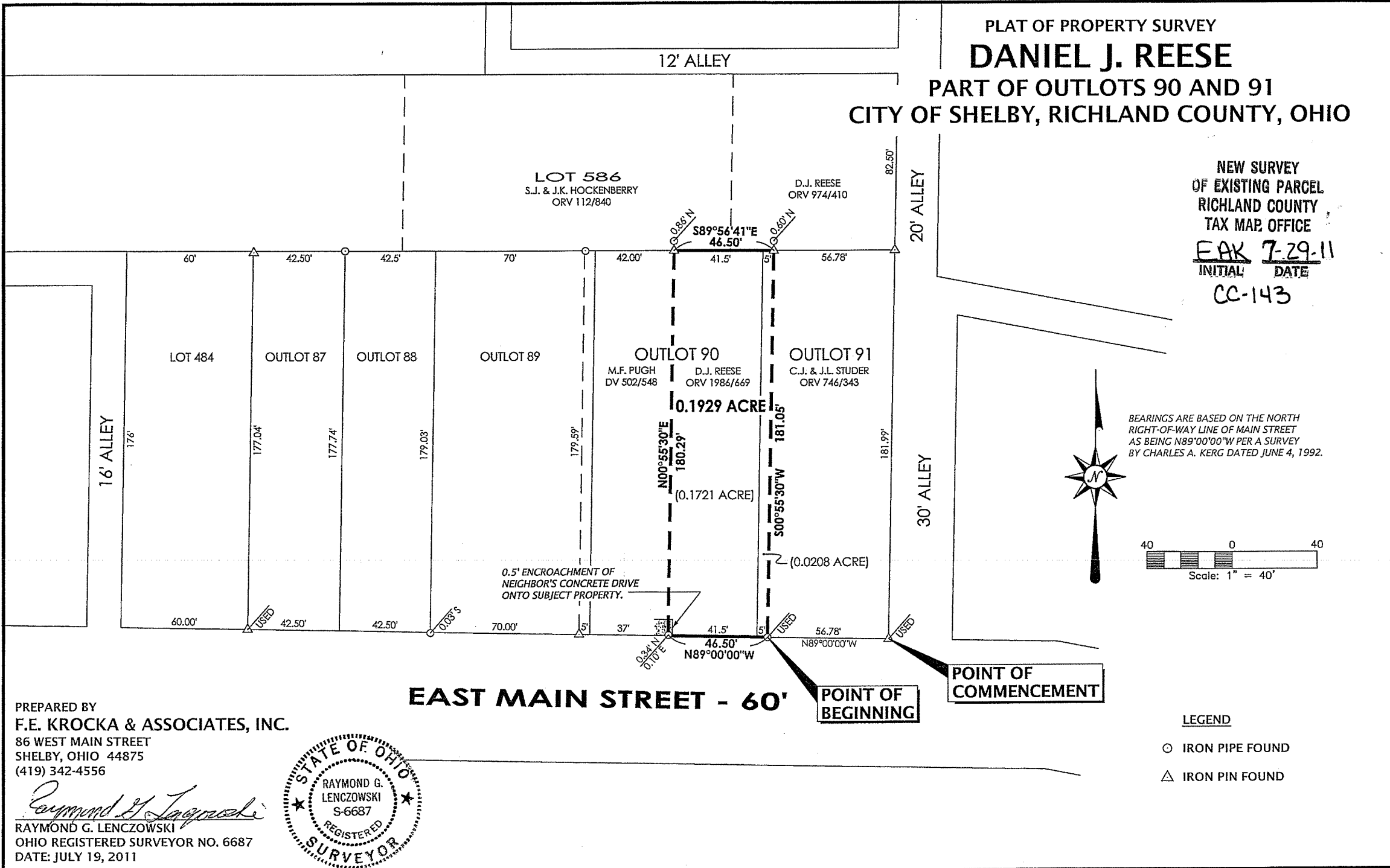

PREPARED BY  
**F.E. KROCKA & ASSOCIATES, INC.**  
 86 WEST MAIN STREET  
 SHELBY, OHIO 44875  
 (419) 342-4556

*Raymond G. Lenczowski*  
 RAYMOND G. LENCZOWSKI  
 OHIO REGISTERED SURVEYOR NO. 6687  
 DATE: JULY 19, 2011



LEGEND

- ⊙ IRON PIPE FOUND
- △ IRON PIN FOUND

F. E. KROCKA & ASSOCIATES, INC.  
ENGINEERING AND SURVEYING  
86 WEST MAIN STREET  
SHELBY, OHIO 44875  
PHONE: (419) 342-4556

**DESCRIPTION**  
**DANIEL J. REESE**  
**PART OF OUTLOTS 90 AND 91**  
**CITY OF SHELBY, RICHLAND COUNTY, OHIO**

**DESCRIPTION:** Being part of Outlots 90 and 91 in the City of Shelby, Richland County, Ohio, and being more particularly described as follows:

Commencing for the same at an iron pin found at the southeast corner of Outlot 91, said point also being on the north right-of-way line of East Main Street (60 feet in width) and on the west right of way of a 30 foot alley; thence N89°00'00"W, a distance of 56.78 feet, along the south line of Outlot 91 and the north right-of-way line of East Main Street, to an iron pipe found at the real point of beginning for the parcel herein described;

- 1) thence N89°00'00"W, a distance of 46.50 feet, along the south lines of Outlots 90 and 91 and the north right-of-way line of East Main Street, to a point referenced by an iron pipe found 0.34 feet North, 0.10 feet East, passing for reference the west line of Outlot 91 (east line of Outlot 90) at 5.00 feet;
- 2) thence N00°55'30"E, a distance of 180.29 feet, to an iron pin found on the north line of Outlot 90;
- 3) thence S89°56'41"E, a distance of 46.50 feet, to an iron pin found on the north line of Outlot 91, passing for reference the east line of Outlot 90 (west line of Outlot 91) at 41.50 feet;
- 4) thence S00°55'30"W, a distance of 181.05 feet, to the real point of beginning

and containing 0.1929 acre (0.1721 acre in Outlot 90 and 0.0208 acre in Outlot 91), more or less, but subject to all legal easements and public rights-of-way now on record. All iron pins set are 5/8" diameter with caps stamped "KROCKA & ASSOC." Bearings are based on the north right-of-way line of East Main Street as being N89°00'00"W, per a survey by Charles A. Kerg dated June 4, 1992.

**CERTIFICATION:** I hereby certify that a survey was made of the above described parcel and all markers were found or set as indicated.

F. E. KROCKA & ASSOCIATES, INC.

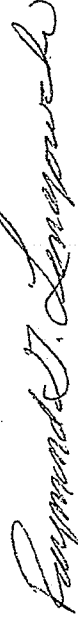

Raymond G. Lenczowski  
Ohio Registered Surveyor No. 6687  
Date: July 19, 2011

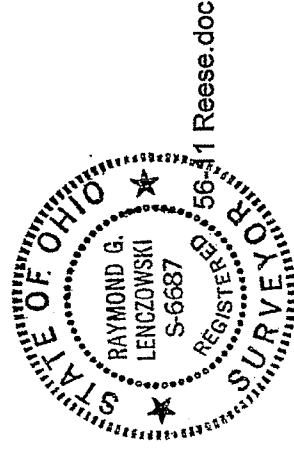

56741 Reese.doc

NEW SURVEY  
OF EXISTING PARCEL  
RICHLAND COUNTY  
TAX MAP OFFICE

INITIAL: **EAK** DATE: **7-29-11**

CC-143