

CITY OF MANSFIELD  
 COUNTY OF RICHLAND  
 STATE OF OHIO

BASIS OF BEARINGS:  
 SURVEY INDEX "K" PG. 105

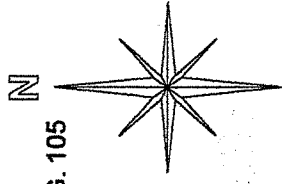

COLEMAN ROAD 52'

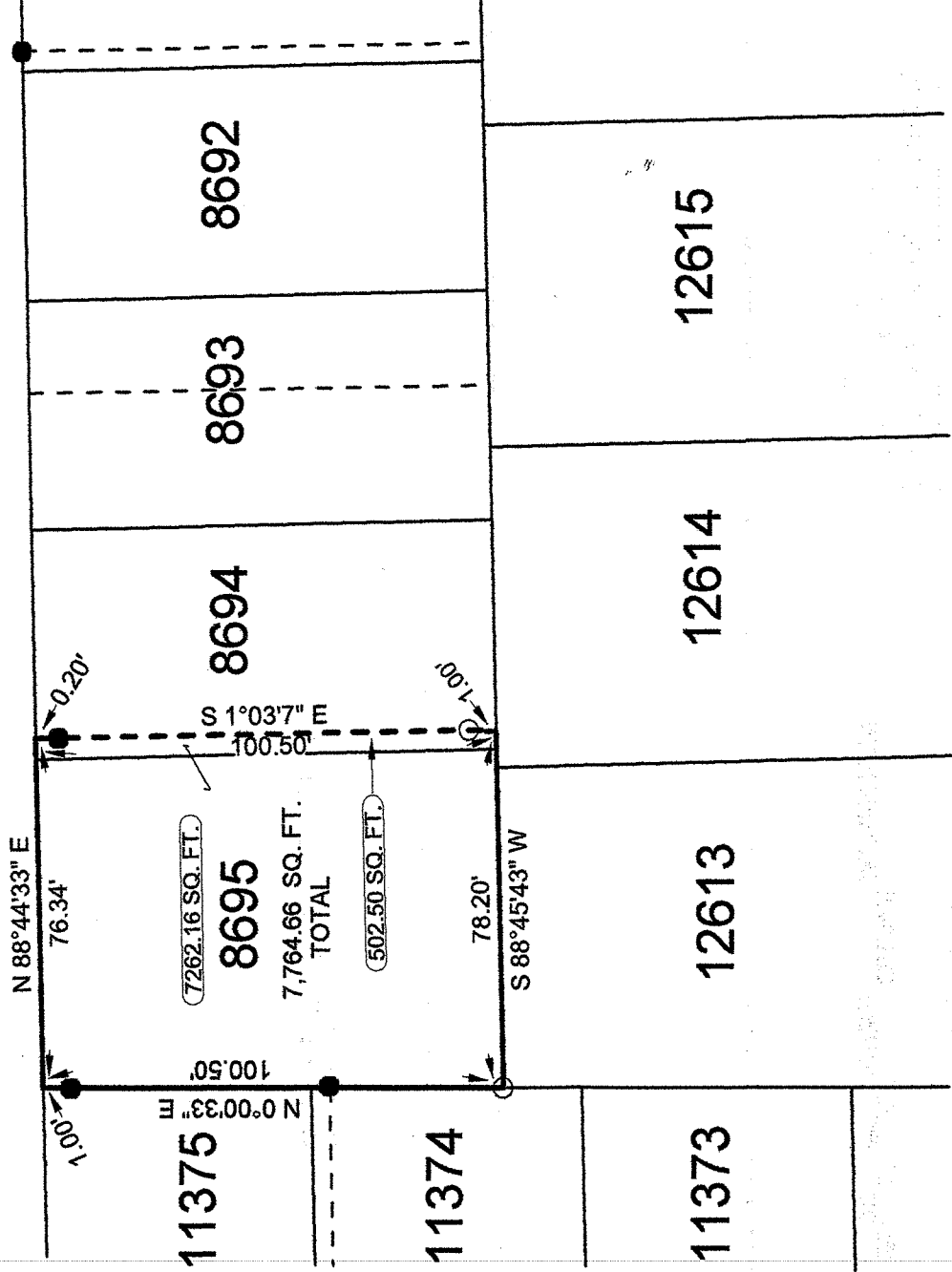

LEGEND:

- - 5/8 INCH REBAR W/CAP  
 STAMPED "PS 7016" SET
- - EXISTING IRON PIN

NEW SURVEY  
 OF EXISTING PARCEL  
 RICHLAND COUNTY,  
 TAX MAP OFFICE  
 DATE 7-26-11  
 INITIAL CC-129

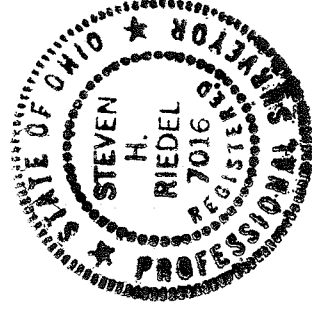

Graphic Scale

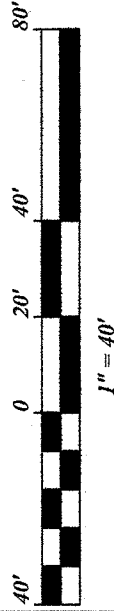

SURVEY BY STEVEN H. RIEDEL  
 OHIO SURVEYOR 7016  
 JULY 07, 2011  
 MA8695

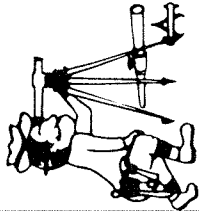

# Riedel Land Surveying Company

712 N. Henry St.  
Crestline, Ohio 44827

Phone (419) 683-1951

July 07, 2011

Margaret Ann Lindley  
709 Coleman Road  
ma8695

Being known as Inlot 8695 and part of Inlot 8694 of the new and revised numbers of the City of Mansfield, County of Richland, State of Ohio and being more fully described as follows:

Beginning at the Northwest corner of Inlot 8695 (an existing iron pin being South 00 deg. 00 min. 33 sec. West and 1.00 foot from this point);

thence running North 88 deg. 44 min. 33 sec. East along the North line of Inlots 8695 and 8694 (also being the South line of Coleman Road) for 76.34 feet;

thence turning and running South 01 deg. 03 min. 07 sec. East (passing an existing iron pin at 0.20 feet and a 5/8 inch rebar set at 99.50 feet) for a total distance of 100.50 feet to the South line of Inlot 8694;

thence turning and running South 88 deg. 45 min. 43 sec. West along the South line of Inlots 8694 and 8695 for 78.20 feet to a 5/8 inch rebar set at the Southwest corner of Inlot 8695;

thence turning and running North 00 deg. 00 min. 33 sec. East along the West line of Inlot 8695 (passing an existing iron pin at 99.50 feet) for a total distance of 100.50 feet to the place of beginning.

The above described parcel has a calculated area of 7,764.66 square feet of land (7,262.16 square feet being in Inlot 8695 and 502.50 square feet being in Inlot 8694) according to a survey made on July 07, 2011 by Steven H. Riedel, Ohio surveyor 7016.

All 5/8 inch rebars set have a plastic cap stamped "PS 7016".

Basis of bearings: Survey Index "K" page 105

NEW SURVEY  
OF EXISTING PARCEL  
RICHLAND COUNTY.  
TAX MAP OFFICE

EAK INITIAL  
7-26-11 DATE  
CC-129