

# PLAT OF SURVEY FOR EDWARD MCDANIEL

SECTION 7 LOT # PT. LOT #39 & PT. LOT #40 V.19 P.706  
 TOWNSHIP ZI TRUMAN'S RUN ALLOT. CITY/VILLAGE  
 RANGE 18 MADISON TOWNSHIP  
 QUARTER NE RICHLAND COUNTY, OHIO

LEGEND:

- ▲ - P.K. NAIL FOUND
- △ - P.K. NAIL SET
- - RAILROAD SPIKE FOUND
- - RAILROAD SPIKE SET
- - FENCE POST FOUND
- - IRON PIN FOUND
- - IRON PIN SET - CAPPED
- - BLUNK 6320 "

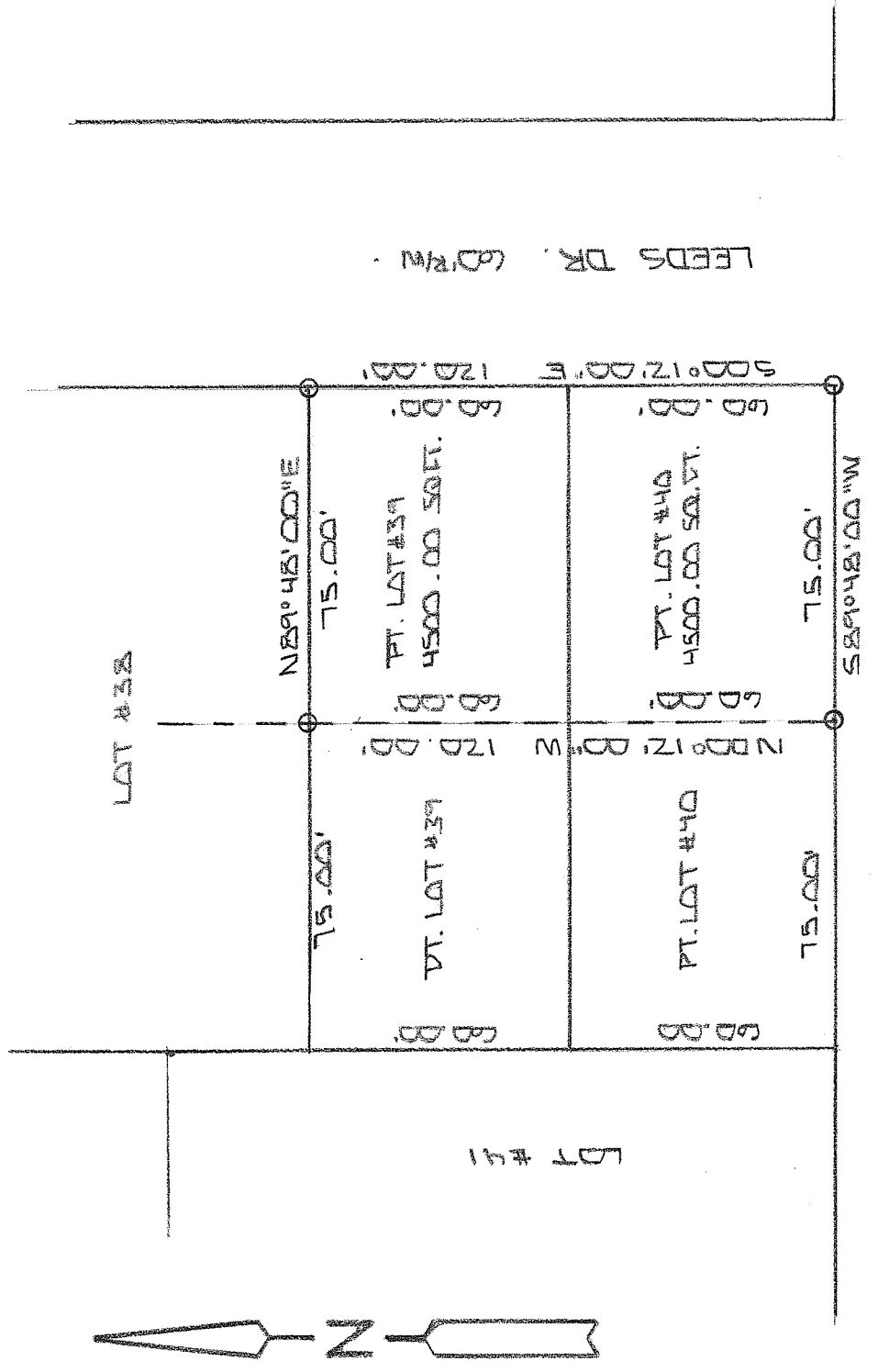

NESTOR DR. 60'RW

NEW SURVEY  
 OF EXISTING PARCEL  
 RICHLAND COUNTY  
 TAX MAP OFFICE  
 EAK 7-13-11  
 INITIAL DATE  
 CC-124



BASIS OF BEARINGS: PLAT VOL. 19 P. 706

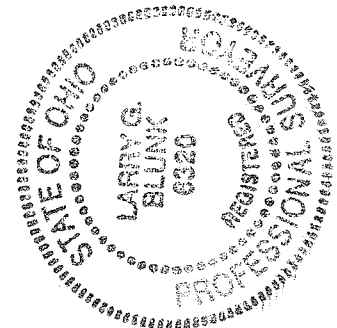

I HEREBY CERTIFY THAT THE ABOVE PLAT AND THE  
 FIELD SURVEY IT REPRESENTS ARE TRUE TO THE  
 BEST OF MY KNOWLEDGE

*Larry G. Blunk*  
 LARRY G. BLUNK  
 PROFESSIONAL SURVEYOR # 6320

JUNE 24 2011  
 DATE

**DESCRIPTION  
FOR  
EDWARD McDANIEL**

Located in the Township of Madison, County of Richland, State of Ohio and being a part of Lot Numbers 39 and 40 of Rocky Run Allotment as recorded in Volume 19, Page 206 of the Richland County Plat Records and more particularly described as follows:

Beginning at an iron pin set in the Southeast Corner of Lot Number 40.

Thence S 89 degrees 48' 00" W along the south line of Lot Number 40 a distance of 75.00 feet to an iron pin set.

Thence N 00 degrees 12' 00" W a distance of 120.00 feet to the north line of Lot Number 39.

Thence N 89 degrees 48' 00" E along the north line of Lot Number 39 a distance of 75.00 feet to an iron pin set in the Northeast Corner of Lot Number 39.

Thence S 00 degrees 12' 00" E along the east line of Lot Numbers 39 and 40 a distance of 120.00 feet to the place of beginning and containing 9000.00 square feet in all of which 4500.00 square feet are in a part of Lot Number 39 and 4500.00 square feet are in a part of Lot Number 40 but subject to all legal highways also all easements of record.

Basis of Bearings: Plat Volume 19, Page 206.

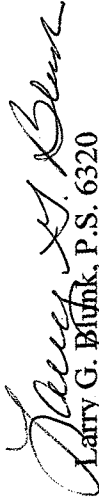
  
Larry G. Blunk, P.S. 6320  
June 29, 2011

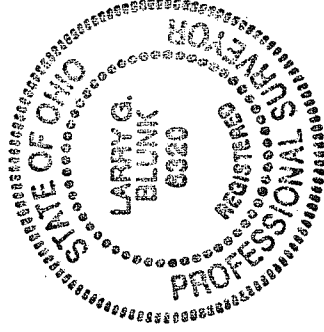

NEW SURVEY  
OF EXISTING PARCEL  
RICHLAND COUNTY  
TAX MAP OFFICE  
EAK INITIAL 7-13-11 DATE  
CC-174