

BEARINGS ARE BASED ON AN ASSUMED MERIDIAN AND ARE INTENDED TO BE USED FOR ANGULAR DETERMINATION ONLY

D. & E. RUSSELL
O.R.V. 1646, PAGE 500

H. L. ROBINSON
O.R.V. 55, PAGE 961

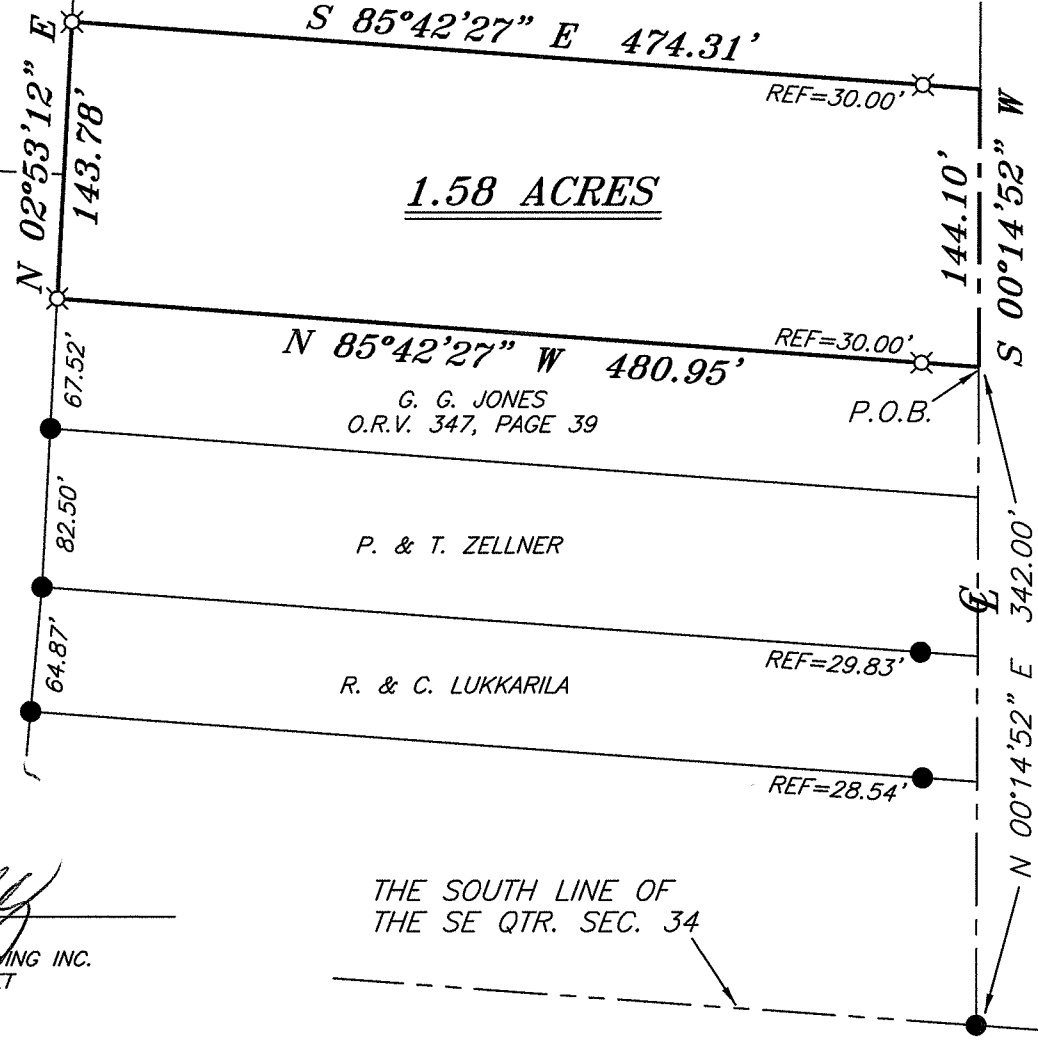

1.58 ACRES

WOODVILLE ROAD (C.H. 308)

LEGEND

- IRON PIN FOUND
- ⊙ 2" MAG NAIL SPIKE SET
- ⊗ 3" SURVEY MARKER SET
- △ RAILROAD SPIKE SET
- ▲ RAILROAD SPIKE FOUND
- ⊗ 5/8" IRON PIN SET WITH CAP STAMPED "CRAIG 8195"

NEW SURVEY
OF EXISTING PARCEL
RICHLAND COUNTY
TAX MAP OFFICE
EAK 7-8-11
INITIAL: DATE
CC-123

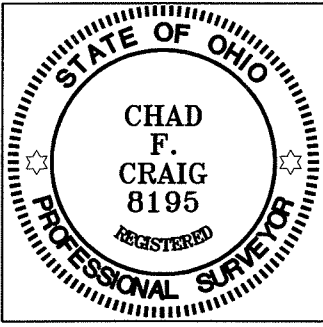

Chad F. Craig

SURVEY BY: CHAD F. CRAIG P.S. #8195
for SEILER & CRAIG SURVEYING INC.
52-1/2 NORTH MAIN STREET
MANSFIELD, OHIO 44902
(419) 525-3644
FAX (419) 525-3696

THE SOUTH LINE OF
THE SE QTR. SEC. 34

SURVEY PLAT FOR	
ROBINSON	
PART SE QTR. SEC. 34, T-21, R-18 CITY OF MANSFIELD RICHLAND COUNTY, OHIO	
DATE: JUNE 30, 2011	SCALE: 1"=100'
WOODVILLERD-1230	

SEILER & CRAIG SURVEYING, INC.

Douglas C. Seiler, PS & Chad F. Craig, PS
52 1/2 North Main Street
Mansfield, Ohio 44902
419-525-3644 Fax 419-525-3696
www.seilerandcraig.com

SURVEY DESCRIPTION

PART SE QUARTER SECTION 34
CITY OF MANSFIELD
RICHLAND COUNTY, OHIO

Situated in the City of Mansfield, County of Richland, State of Ohio and being a part of the Southeast Quarter of Section 34, of Township 21 North, Range 18 West, and being more particularly described as follows:

Commencing at an iron pin found and accepted as marking the intersection of the south line of said quarter with the centerline of Woodville Road (C.H. 308), Thence, North 00 degrees 14 minutes 52 seconds East with said centerline a distance of 342.00 feet to a point referenced by an iron pin set on a bearing of North 85 degrees 42 minutes 27 seconds West and at a distance of 30.00 feet, said point marking the northeast corner of a parcel currently owned by G. G. Jones (deed reference: O.R.V. 347, Page 39), the place of beginning of the parcel herein described;

Thence, North 85 degrees 42 minutes 27 seconds West with the north line of said Jones parcel and passing through said iron pin set, a total distance of 480.95 feet to an iron pin set on the east line of a parcel currently owned by D. & E. Russell (deed reference: O.R.V. 1646, Page 500);

Thence, North 02 degrees 53 minutes 12 seconds East with the east line of said Russell parcel a distance of 143.78 feet to an iron pin set marking the southwest corner of a parcel currently owned by H. L. Robinson (deed reference: O.R.V. 55, Page 961);

Thence, South 85 degrees 42 minutes 27 seconds East with the south line of said Robinson parcel and passing through an iron pin set for reference at a distance of 444.31 feet, a total distance of 474.31 feet to a point in the centerline of said road;

Thence, South 00 degrees 14 minutes 52 seconds West with said centerline a distance of 144.10 feet to the place of beginning, containing 1.58 acres, according to survey by Chad F. Craig, Professional Surveyor #8195 for Seiler & Craig Surveying, Inc., on June 30, 2011, but subject to all easements and right of ways of record.

Iron pins set are 5/8" rods with caps stamped "CRAIG 8195".

Bearings are based on an assumed meridian and are intended to be used for angular determination only.

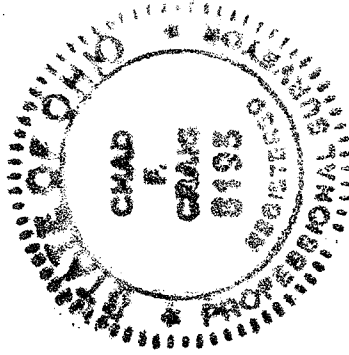

NEW SURVEY
OF EXISTING PARCEL
RICHLAND COUNTY
TAX MAP OFFICE
EAK 7-8-11
INITIAL DATE
CC-123

A handwritten signature in black ink that reads "Chad F. Craig".

Chad F. Craig PS #8195
for Seiler & Craig Surveying, Inc.