

**PLAT OF PROPERTY SURVEY FOR
RICHLAND COUNTY HABITAT FOR HUMANITY, INC.**

LOT 1649 AND PART OF VACATED ALLEY
PLAT VOLUME 8, PAGE 37
CITY OF SHELBY, RICHLAND COUNTY, OHIO

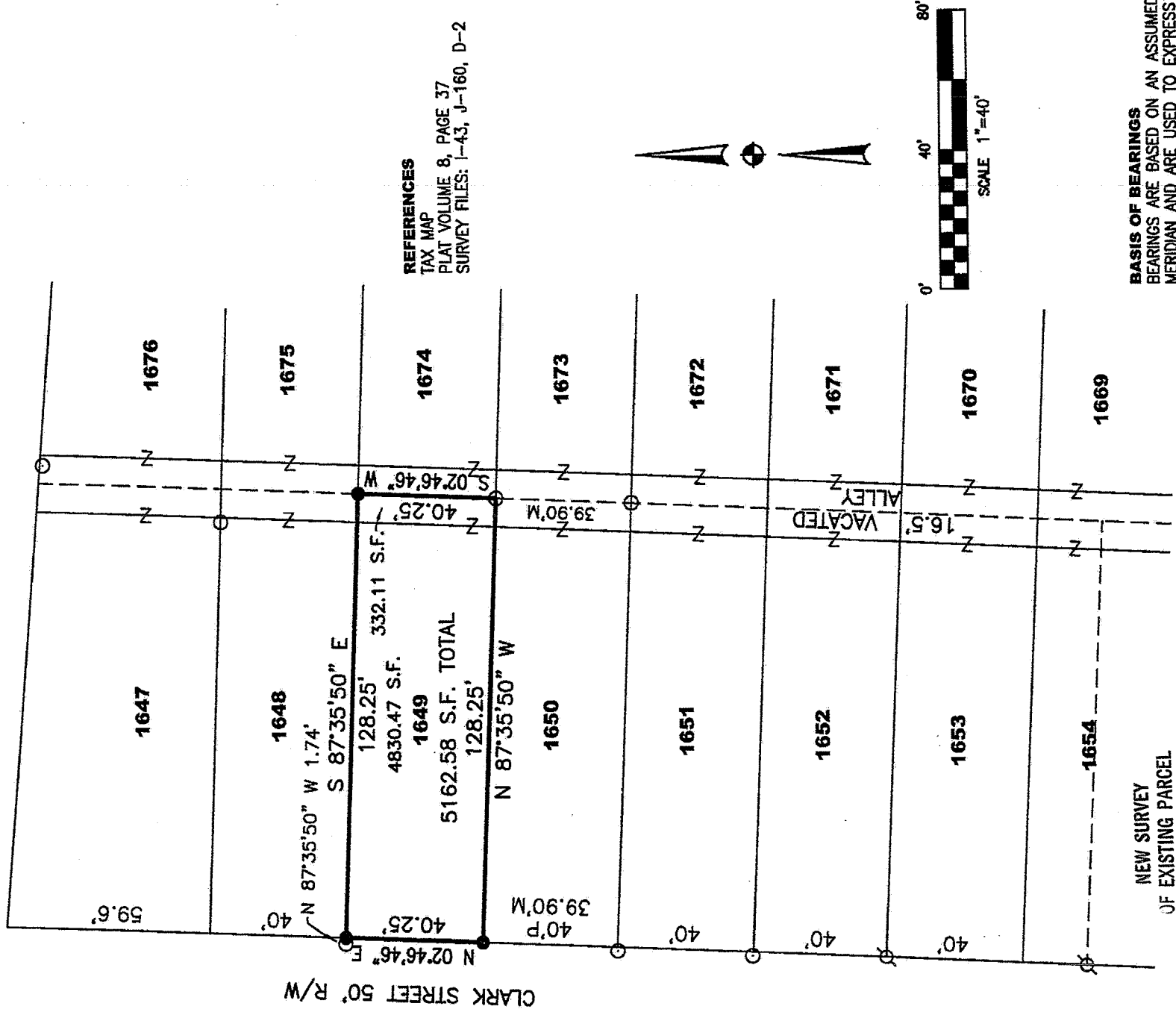



Weigler Land Surveying, Ltd.
 513 Amoy East Road, Mansfield, Ohio 44903
 Phone and Fax (419) 747-7155

Habitat Clark Street

**DESCRIPTION
 LOT 1649 AND PART
 OF VACATED ALLEY**

Situated in the State of Ohio, County of Richland, City of Shelby, being Lot 1649 of the consecutively numbered lots in the City of Shleby and part of a vacated Alley, being more particularly described as follows;

Beginning at a rebar set marking the northwest corner of said lot 1649, said rebar being in the east line of Clark Street (50 feet in width);

Thence with the following Four (4) courses;

1. South 87°35'50" East, 128.25 feet with the north line of Lot 1649 and extended to a rebar set in the centerline of a 16.5 foot wide vacated alley;
2. South 02°46'46" West, 40.25 feet with the centerline of said alley to an iron pipe in concrete found;
3. North 87°35'50" West, 128.25 feet with the south line of Lot 1649 to a rebar set in the east line of Clark Street;
4. North 02°46'46" East, 40.25 feet, with the east line of Clark Street to the point of beginning for the parcel herein described, containing 5162.58 square feet, of which 4830.47 square feet are in Lot 1649 and 332.11 square feet are in said vacated alley, being subject to all legal easements, restrictions and rights-of-way now on record.

Bearings are based on an assumed meridian, and are used to express angles only.

All rebar set are 5/8" Dia. x 30" long with plastic cap stamped "Weigler 7747"

I hereby certify that this description is based upon an actual field survey made by Gary E. Weigler, Registered Surveyor No. 7747 and all monumentation was set or found as indicated.

Prior Deed Reference: Official Record Volume 1999, Page 736

prepared by:
Weigler Land Surveying, Ltd.

[Signature]
 Gary E. Weigler
 Registered Surveyor No. 7747
 Date: June 17, 2011

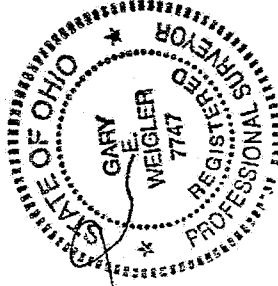

NEW SURVEY
 OF EXISTING PARCEL
 RICHLAND COUNTY
 TAX MAP OFFICE
 INITIAL DATE
 CC-118