

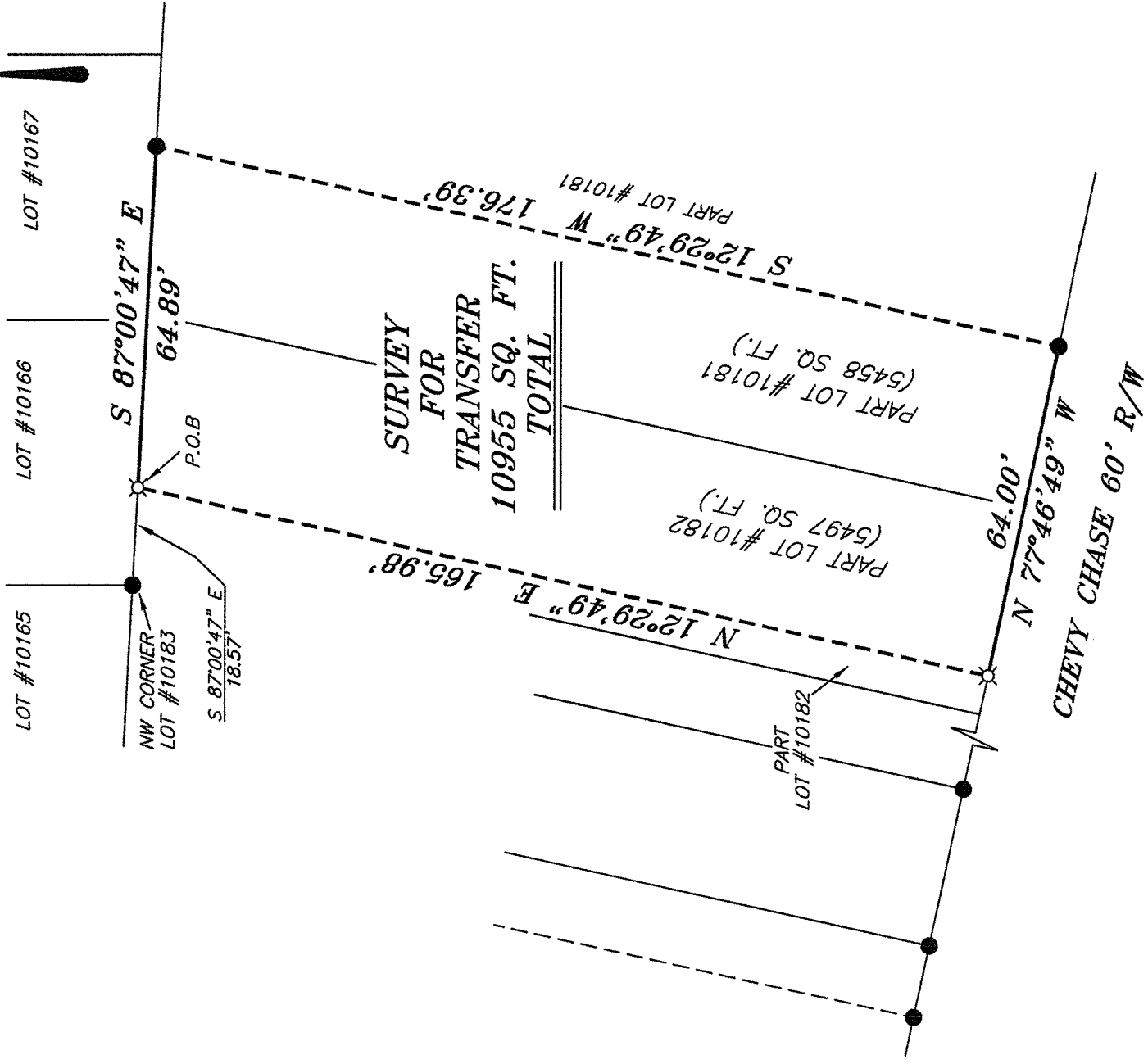

BEARINGS ARE BASED ON AN ASSUMED MERIDIAN AND ARE INTENDED TO BE USED FOR ANGULAR DETERMINATION ONLY.

NOR

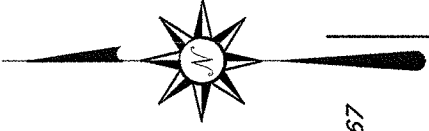

LEGEND

- IRON PIN FOUND
- ⊗ 3" SURVEY MARKER SET
- ⊕ 2" MAG NAIL SPIKE SET
- ▲ RAILROAD SPIKE FOUND
- ⊗ 5/8" IRON PIN SET WITH CAP STAMPED "CRAIG 8195."

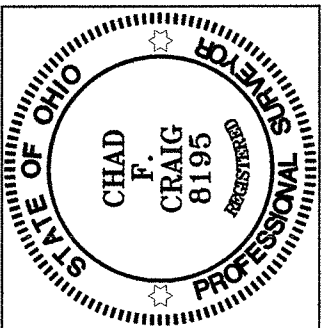

NEW SURVEY
 JF EXISTING PARCEL
 RICHLAND COUNTY,
 TAX MAP OFFICE
 EAK 6-29-11
 INITIAL DATE
 CC-115

Chad F. Craig

SURVEY BY: CHAD F. CRAIG PS 8195
 for SEILER & CRAIG SURVEYING INC.
 52-1/2 NORTH MAIN STREET
 MANSFIELD, OHIO 44902
 (419) 525-3644
 FAX (419) 525-3696

SURVEY PLAT FOR
PROPERTY TRANSFER
PART LOT #10181 & PART LOT #10182 CITY OF MANSFIELD RICHLAND COUNTY, OHIO
Date: JUNE 27, 2011 Scale: 1" = 30'
CHEVYCHASE_418.DWG

SEILER & CRAIG SURVEYING, INC.

Douglas C. Seiler, PS & Chad F. Craig, PS
52 1/2 North Main Street
Mansfield, Ohio 44902
419-525-3644 Fax 419-525-3696
www.seilerandcraig.com

SURVEY DESCRIPTION

PART LOT #10181 AND
PART LOT #10182
CITY OF MANSFIELD,
RICHLAND COUNTY, OHIO

Situated in the City of Mansfield, County of Richland, State of Ohio and being known as part of Lot #10181 and part of Lot #10182 of the consecutively numbered lots in said city, and being more particularly described as follows:

Commencing at an iron pin found and accepted as marking the northwest corner of Lot #10182; Thence, South 87 degrees 00 minutes 47 seconds East with the north line of said lot, a distance of 18.57 feet to an iron pin set, the place of beginning of the parcel herein described;

Thence, continuing South 87 degrees 00 minutes 47 seconds East with the north line of said lot and the easterly prolongation thereof, a distance of 64.89 feet to an iron pin found on the north line of Lot #10181;

Thence, South 12 degrees 29 minutes 49 seconds West a distance of 176.39 feet to an iron pin found on the south line of Lot #10181;

Thence, North 77 degrees 46 minutes 49 seconds West with the south line of said lot and the westerly prolongation thereof, a distance of 64.00 feet to an iron pin set on the south line of Lot #10182;

Thence, North 12 degrees 29 minutes 49 seconds East a distance of 165.98 feet to the place of beginning, containing a total of 10,955 square feet of which 5,458 square feet are located within part of Lot #10181 and 5,497 square feet are located within part of Lot #10182 according to survey by Chad F. Craig P.S. #8195 for Seiler and Craig Surveying, Inc. on June 24, 2010 but subject to all easements of record.

Iron pins set are 5/8" rods with caps stamped "CRAIG 8195".

Bearings are based on an assumed meridian and are intended to be used for angular determination only

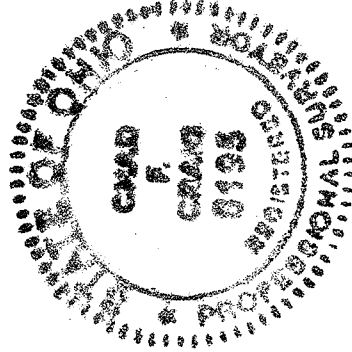

NEW SURVEY
OF EXISTING PARCEL
RICHLAND COUNTY
TAX MAP OFFICE

FAK 10-29-11
INITIAL DATE

CC-115

A handwritten signature in black ink that reads "Chad F. Craig".

Chad F. Craig P.S. #8195
Seiler and Craig Surveying, Inc.