

# PLAT OF SURVEY FOR THOMAS WOODARD

SECTION 22 LOT # 2  
 TOWNSHIP 22 CITY / VILLAGE  
 RANGE 18 WASHINGTON TOWNSHIP  
 QUARTER NE RICHLAND COUNTY, OHIO

- LEGEND:
- ▲ - P.K. NAIL FOUND
  - △ - P.K. NAIL SET "Z" W.C.G.
  - - RAILROAD SPIKE FOUND
  - - RAILROAD SPIKE SET
  - - FENCE POST FOUND
  - - IRON PIN FOUND
  - - IRON PIN SET - CAPPED
- BLUNK 6320 "

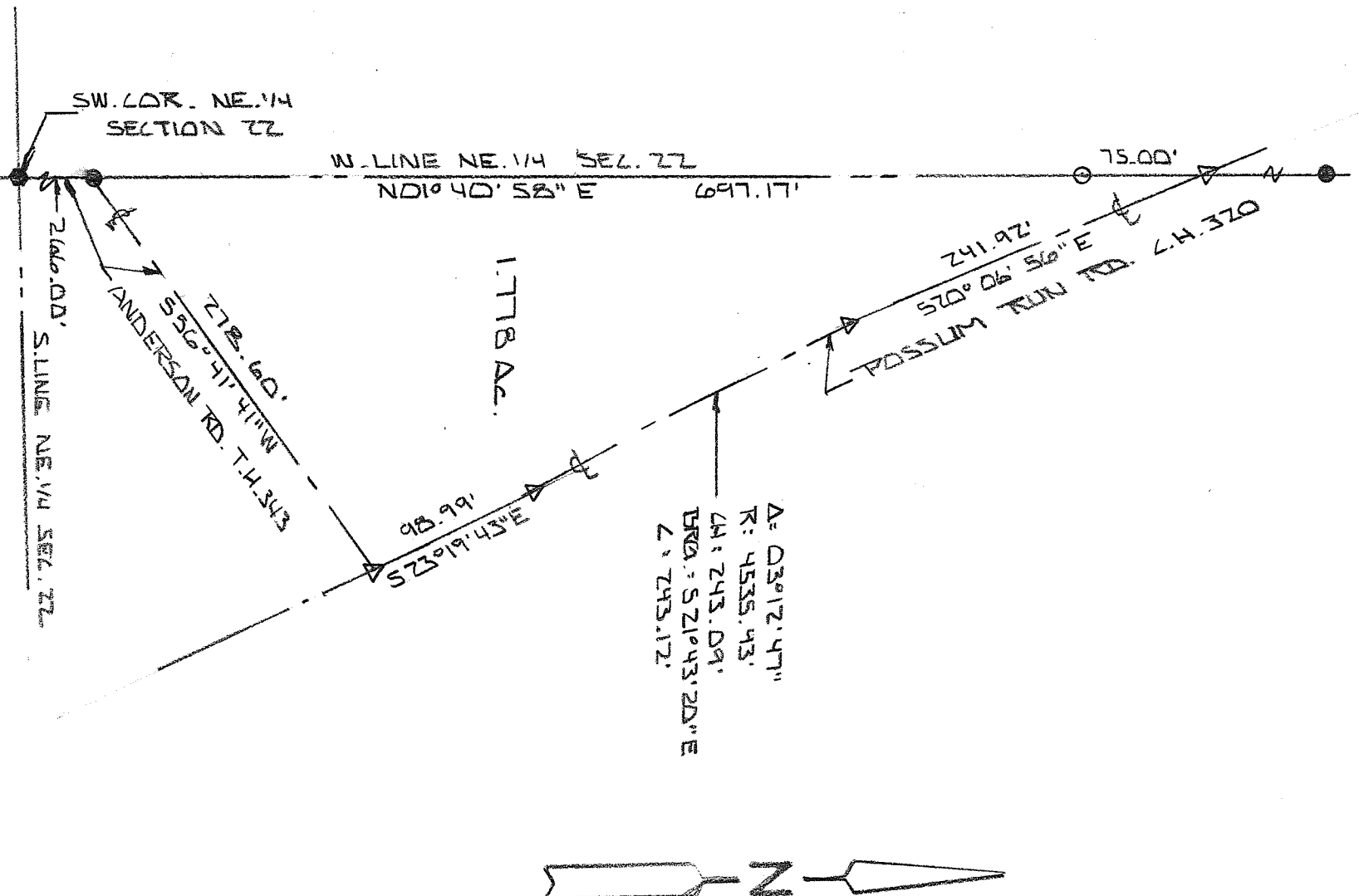

NEW SURVEY  
 OF EXISTING PARCEL  
 RICHLAND COUNTY  
 TAX MAP OFFICE

EAG 6-23-11  
 INITIAL DATE  
 CC-112

1" = 120' SCALE

BASIS OF BEARINGS: SURVEYED BY VILLAGE ENGINEERING, LTD. 4-5-01

I HEREBY CERTIFY THAT THE ABOVE PLAT AND THE FIELD SURVEY IT REPRESENTS ARE TRUE TO THE BEST OF MY KNOWLEDGE

LARRY G. BLUNK  
 PROFESSIONAL SURVEYOR # 6320  
 JUNE 14, 2011  
 DATE

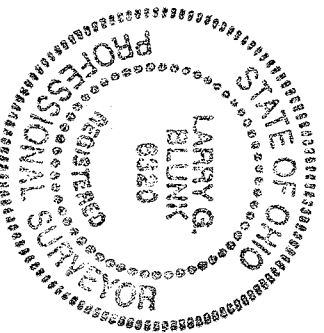

**DESCRIPTION  
FOR  
THOMAS WOODARD**

Located in the Township of Washington, County of Richland, State of Ohio and being a part of the Northeast Quarter of Section 22, Township 20, Range 18 and more particularly described as follows:

Beginning at a railroad spike found in the Southwest Corner of the Northeast Quarter of Section 22.

Thence N 01 degrees 40' 58" E along the west line of the Northeast Quarter of Section 22 a distance of 266.00 feet to an iron pin found and the True Place of Beginning.

Thence continuing N 01 degrees 40' 58" E along the west line of the Northeast Quarter of Section 22 passing thru an iron pin set at 622.17 feet a total distance of 697.17 feet to a 2" mag nail set in the centerline of Possum Run Rd. C.H. 320.

Thence S 20 degrees 06' 56"E along the centerline of Possum Run Rd. C.H. 320 a distance of 241.92 feet to a 2" mag set.

Thence southeasterly along the centerline of Possum Run Rd. C.H. 320 an a curve to the left, said curve having a delta of 03 degrees 12' 47", a radius of 4335.43 feet, a chord distance of 243.09 feet, a chord bearing of S 21 degrees 43' 20" E an arc distance of 243.12 feet to a 2" mag nail set.

Thence S 23 degrees 19' 43" E along the centerline of Possum Run Rd. C.H. 320 a distance of 98.99 feet to a 2" mag set at its intersection with the centerline of Anderson Rd. T.H. 343.

Thence S 56 degrees 41' 41" W along the centerline of Anderson Rd. T.H. 343 a distance of 278.60 feet to the True Place of Beginning and containing 1.778 acres more or less but subject to all legal highways also all easements of record.

Basis of Bearings: Survey by Village Engineering, LTD., 4-05-01.

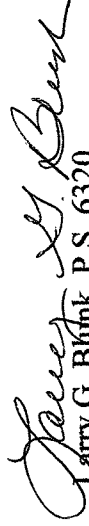
  
Larry G. Blunk, P.S. 6320

June 14, 2011



NEW SURVEY  
OF EXISTING PARCEL  
RICHLAND COUNTY  
TAX MAP OFFICE

INITIAL EAK DATE 6-23-11

CC-112