

NORTH

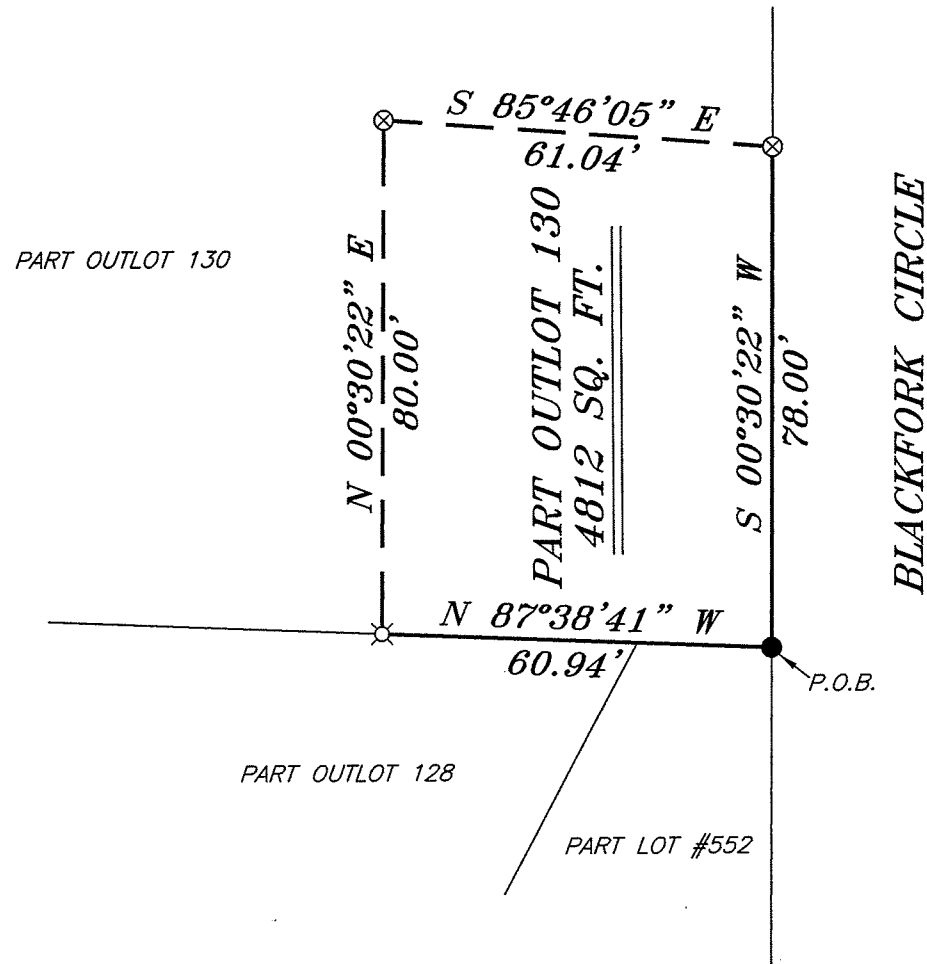

BEARINGS ARE BASED ON AN ASSUMED MERIDIAN AND ARE INTENDED TO BE USED FOR ANGULAR DETERMINATION ONLY



LEGEND

- IRON PIN FOUND
- ⊗ 3" SURVEY SPIKE SET
- △ RAILROAD SPIKE SET
- ▲ RAILROAD SPIKE FOUND
- ⊗ 5/8" IRON PIN SET WITH CAP STAMPED "CRAIG 8195"

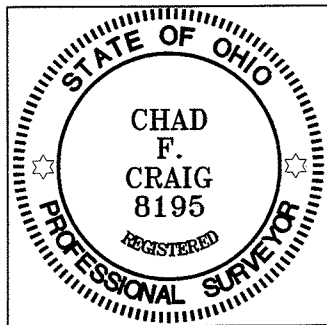

Chad F. Craig

SURVEY BY: CHAD F. CRAIG P.S. #8195
for SEILER & CRAIG SURVEYING INC.
52-1/2 NORTH MAIN STREET
MANSFIELD, OHIO 44902
(419) 525-3644
FAX (419) 525-3696

NEW SURVEY
OF EXISTING PARCEL
RICHLAND COUNTY
TAX MAP OFFICE

INITIAL: **EAK** DATE: **6-23-11**
CC-111

SURVEY PLAT FOR	
PROPERTY TRANSFER	
PART OUTLOT 130 CITY OF SHELBY RICHLAND COUNTY, OHIO	
DATE: JUNE 13, 2011	SCALE: 1"=30'
BLACKFORK-20	

SEILER & CRAIG SURVEYING, INC.

Douglas C. Seiler, PS & Chad F. Craig, PS

52 1/2 North Main Street

Mansfield, Ohio 44902

419-525-3644 Fax: 419-525-3696

www.seilerandcraig.com

SURVEY DESCRIPTION

PART OUTLOT 130
CITY OF SHELBY,
RICHLAND COUNTY, OHIO

Situated in the City of Shelby, County of Richland, State of Ohio and being known as part of Outlot 130, and being more particularly described as follows:

Beginning for the same at an iron pin found and accepted as marking the southeast corner of Outlot 130, Thence, North 87 degrees 38 minutes 41 seconds West with the south line of said outlot a distance of 60.94 feet to an iron pin set;

Thence, North 00 degrees 30 minutes 22 seconds East a distance of 80.00 feet to a 3 inch survey spike set;

Thence, South 85 degrees 46 minutes 05 seconds East a distance of 61.04 feet to a 3 inch survey spike set on the east line of said outlot;

Thence, South 00 degrees 30 minutes 22 seconds West with said east line a distance of 78.00 feet to the place of beginning, containing a total of 4812 square feet, according to survey by Chad F. Craig P.S. #8195 for Seiler and Craig Surveying, Inc. on June 13, 2011, but subject to all right of ways and easements of record.

Iron pins set are 5/8" rods with caps stamped "CRAIG 8195".

Bearings are based on an assumed meridian and are intended to be used for angular determination only.

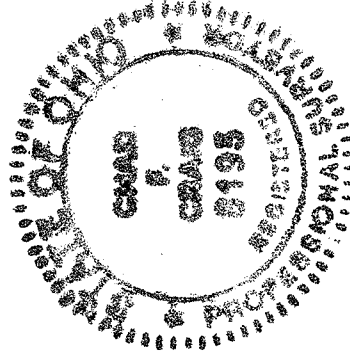

Chad F. Craig

Chad F. Craig P.S. #8195
for Seiler and Craig Surveying, Inc.

NEW SURVEY
OF EXISTING PARCEL
RICHLAND COUNTY
TAX MAP OFFICE

EAK 6-23-11
INITIAL DATE

CC-111