

NORTH



BEARINGS ARE BASED ON AN ASSUMED MERIDIAN AND ARE INTENDED TO BE USED FOR ANGULAR DETERMINATION ONLY

LEGEND

- IRON PIN FOUND
- ⊗ 3" SURVEY MARKER SET
- ⊠ CHISELED "X" SET IN CONCRETE
- ▲ RAILROAD SPIKE FOUND
- ⊗ 5/8" IRON PIN SET WITH CAP STAMPED "CRAIG 8195"

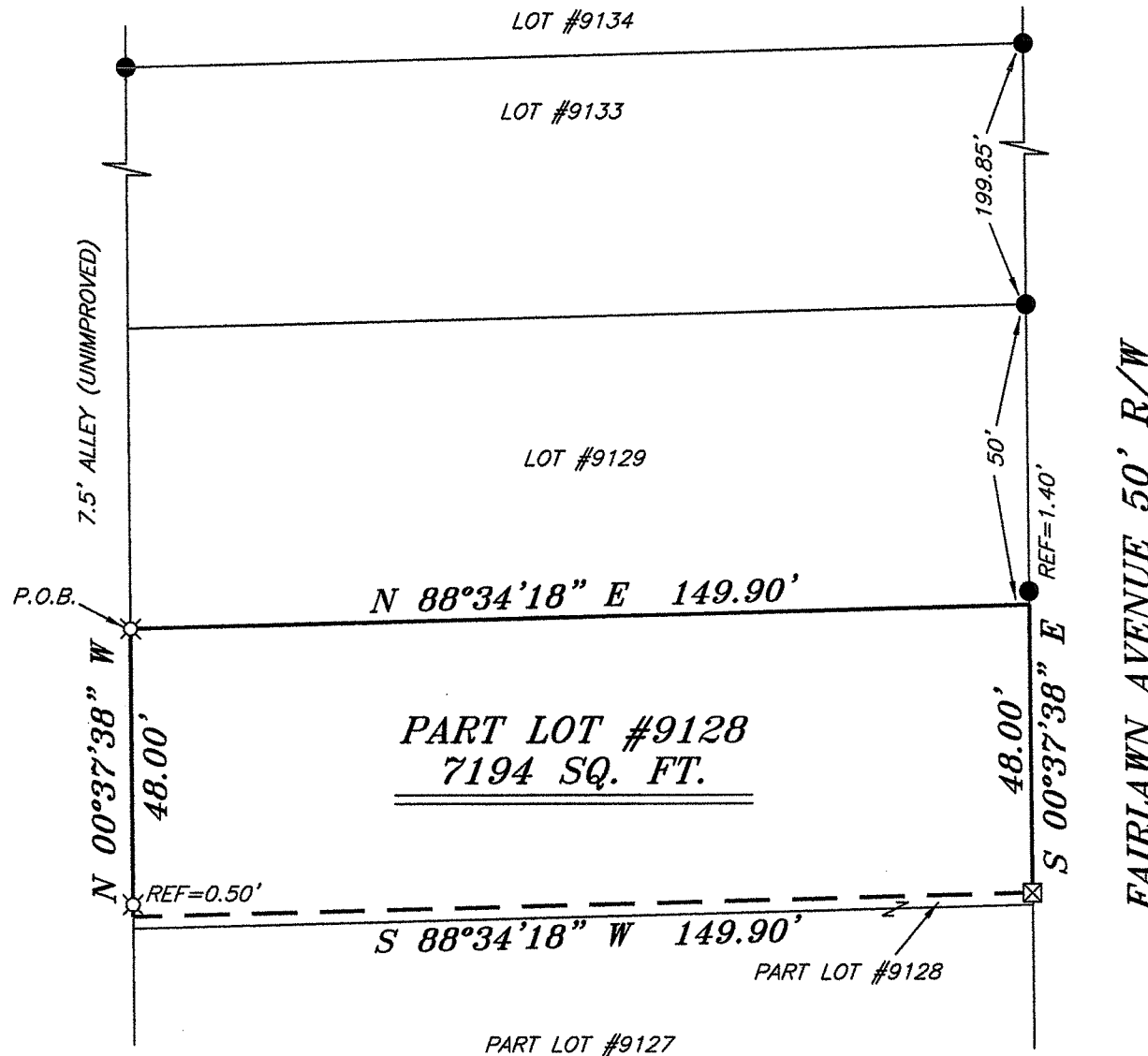
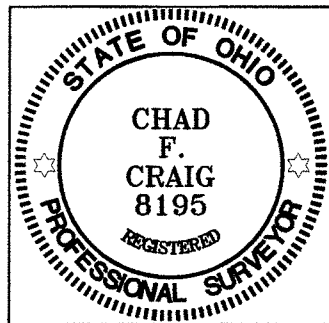

FAIRLAWN AVENUE 50' R/W

Chad F. Craig
 SURVEY BY: CHAD F. CRAIG P.S. #8195
 for SEILER & CRAIG SURVEYING INC.
 52-1/2 NORTH MAIN STREET
 MANSFIELD, OHIO 44902
 (419) 525-3644
 FAX (419) 525-3696

NEW SURVEY
 OF EXISTING PARCEL
 RICHLAND COUNTY
 TAX MAP OFFICE
 EAK 6-20-11
 INITIAL DATE
 CC-109

SURVEY PLAT FOR	
HARTMAN	
PART LOT #9128 CITY OF MANSFIELD RICHLAND COUNTY, OHIO	
DATE: JUNE 1, 2011	SCALE: 1"=30'
FAIRLAWNAVE-206	

SEILER & CRAIG SURVEYING, INC.

Douglas C. Seiler, PS & Chad F. Craig, PS

52 1/2 North Main Street

Mansfield, Ohio 44902

419-525-3644 Fax: 419-525-3696

www.seilerandcraig.com

SURVEY DESCRIPTION

PART LOT #9128
CITY OF MANSFIELD,
RICHLAND COUNTY, OHIO

Situated in the City of Mansfield, County of Richland, State of Ohio and being known as Part of Lot #9128 of the consecutively numbered lots in said city, and being more particularly described as follows:

Beginning for the same at an iron pin set marking the northwest corner of Lot #9128, Thence, North 88 degrees 34 minutes 18 seconds East with the north line of said lot a distance of 149.90 feet to a point marking the northeast corner of said lot and referenced by an iron pin found on a bearing of North 00 degrees 37 minutes 38 seconds West and at a distance of 1.40 feet;

Thence, South 00 degrees 37 minutes 38 seconds East with the east line of said lot a distance of 48.00 feet to a chiseled "X" set in concrete;

Thence, South 88 degrees 34 minutes 18 seconds West a distance of 149.90 feet to a point on the west line of said lot and referenced by an iron pin set on a bearing of North 00 degrees 37 minutes 38 seconds West and at a distance of 0.50 feet;

Thence, North 00 degrees 37 minutes 38 seconds West with the west line of said lot and passing through said reference pin set, a total distance of 48.00 feet to the place of beginning, containing 7194 square feet, according to survey by Chad F. Craig P.S. #8195 for Seiler and Craig Surveying, Inc. on June 1, 2011, but subject to all right of ways and easements of record.

Iron pins set are 5/8" rods with caps stamped "CRAIG 8195".

Bearings are based on an assumed meridian and are intended to be used for angular determination only.

NEW SURVEY
OF EXISTING PARCEL
RICHLAND COUNTY
TAX MAP OFFICE
EAY 6-20-11
INITIAL DATE
CC-109

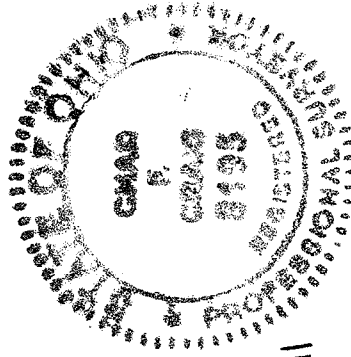

Chad F. Craig

Chad F. Craig P.S. #8195
for Seiler and Craig Surveying, Inc.