

NORTH

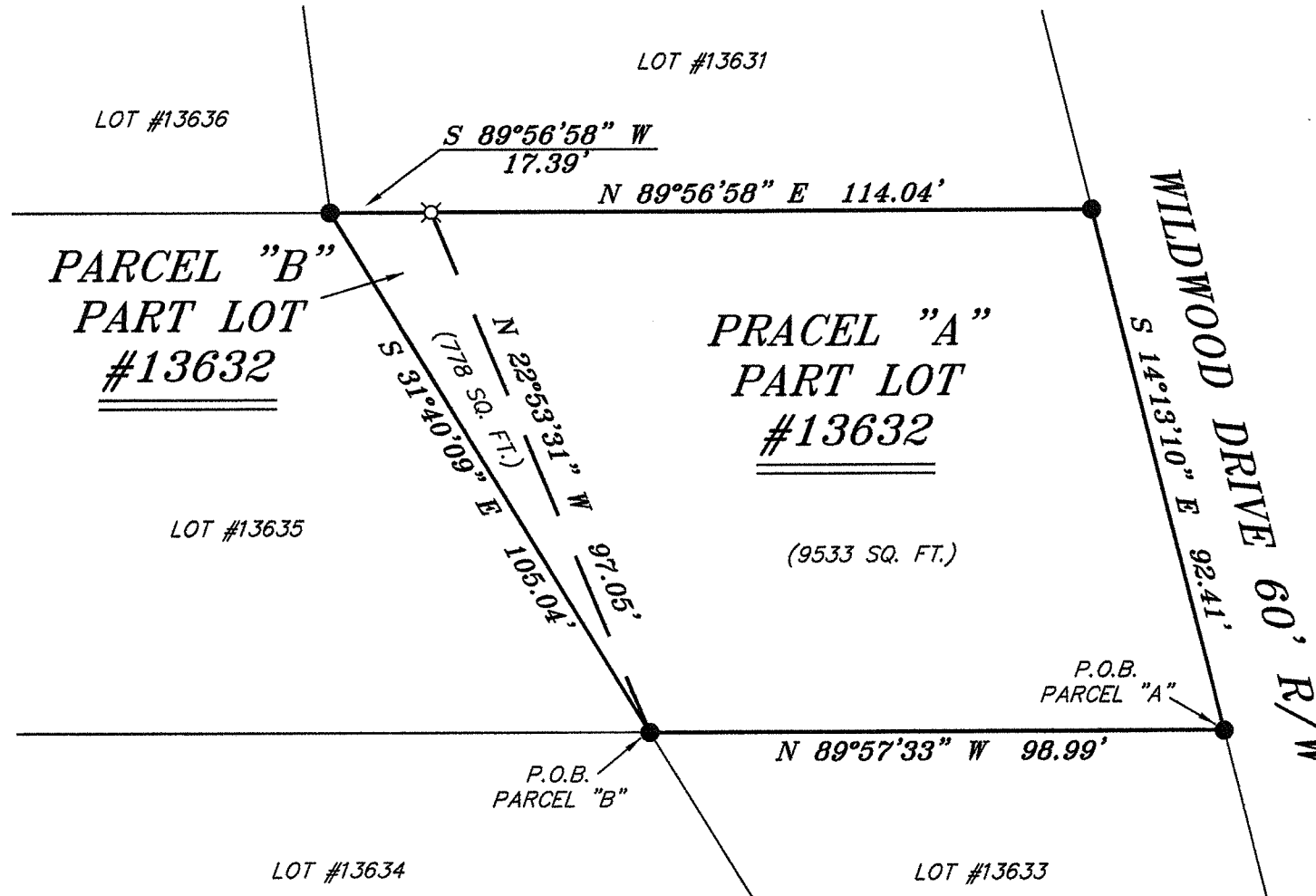

SCALE: 1" = 30'

BEARINGS ARE BASED ON AN ASSUMED MERIDIAN AND ARE INTENDED TO BE USED FOR ANGULAR DETERMINATION ONLY



LEGEND

- IRON PIN FOUND
- ⊗ 3" SURVEY MARKER SET
- ⊕ 2" MAG NAIL SPIKE SET
- ▲ RAILROAD SPIKE FOUND
- ⊗ 5/8" IRON PIN SET WITH CAP STAMPED "SEILER AND CRAIG, INC."

Chad F. Craig

SURVEYED BY: CHAD F. CRAIG P.S. #8195
 for SEILER & CRAIG SURVEYING, INC.
 52-1/2 NORTH MAIN STREET
 MANSFIELD, OHIO 44902
 (419) 525-3644
 FAX (419) 525-3696



NEW SPLIT
 RICHLAND COUNTY
 TAX MAP OFFICE
 EAK 6-16-11
 INITIAL DATE
 CC-106

NEW SURVEY
 OF EXISTING PARCEL
 RICHLAND COUNTY
 TAX MAP OFFICE
 EAK 6-16-11
 INITIAL DATE
 CC-106

PROPERTY SURVEY FOR	
WEEKLEY	
LOT #13632 CITY OF MANSFIELD RICHLAND COUNTY, OHIO	
DATE: JUNE 3, 2011	SCALE: 1"=30'
WILDWOOD_676.DWG	

SEILER & CRAIG SURVEYING, INC.

Douglas C. Seiler, PS & Chad F. Craig, PS

52 1/2 North Main Street

Mansfield, Ohio 44902

419-525-3644 Fax: 419-525-3696

www.seilerandcraig.com

**SURVEY DESCRIPTION
PARCEL "A"**

PART LOT 13632
CITY OF MANSFIELD,
RICHLAND COUNTY, OHIO

Situated in the City of Mansfield, County of Richland, State of Ohio and being known as part of Lot #13632 of the consecutively numbered lots in said city, and being more particularly described as follows:

Beginning for the same at an iron pin found and accepted as marking the southeast corner of said lot; Thence, North 89 degrees 57 minutes 33 seconds West with the south line of said lot, a distance of 98.99 feet to an iron pin found marking the southwest corner thereof;

Thence, North 22 degrees 53 minutes 31 seconds West a distance of 97.05 feet to an iron pin set on the north line of said lot;

Thence, North 89 degrees 56 minutes 58 seconds East with said north line, a distance of 114.04 feet to an iron pin found marking the northeast corner thereof;

Thence, South 14 degrees 13 minutes 10 seconds East with the east line of said lot, a distance of 92.41 feet the place of beginning, containing 9533 square feet according to survey by Chad F. Craig P.S. #8195 for Seiler and Craig Surveying, Inc. on June 3, 2011 but subject to all easements of record.

Iron pins set are 5/8" rods with caps stamped "CRAIG 8195".

Bearings are based on an assumed meridian and are intended to be used for angular determination only

NEW SURVEY
OF EXISTING PARCEL
RICHLAND COUNTY
TAX MAP OFFICE

EAK Seiler
INITIAL DATE

CC-106

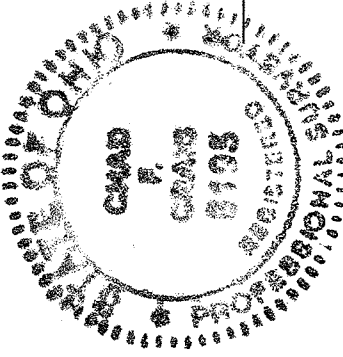

Chad F. Craig

Chad F. Craig P.S. #8195

Seiler and Craig Surveying, Inc.

SEILER & CRAIG SURVEYING, INC.

Douglas C. Seiler, PS & Chad F. Craig, PS

52 1/2 North Main Street

Mansfield, Ohio 44902

419-525-3644 Fax: 419-525-3696

www.seilerandcraig.com

**SURVEY DESCRIPTION
PARCEL "B"**

PART LOT 13632
CITY OF MANSFIELD,
RICHLAND COUNTY, OHIO

Situated in the City of Mansfield, County of Richland, State of Ohio and being known as part of Lot #13632 of the consecutively numbered lots in said city, and being more particularly described as follows:

Beginning for the same at an iron pin found and accepted as marking the southwest corner of said lot; Thence, North 22 degrees 53 minutes 31 seconds West a distance of 97.05 feet to an iron pin set on the north line of said lot;

Thence, South 89 degrees 56 minutes 58 seconds West with said north line, a distance of 17.39 feet to an iron pin found marking the northwest corner thereof;

Thence, South 31 degrees 40 minutes 09 seconds East with the west line of said lot, a distance of 105.04 feet the place of beginning, containing 778 square feet according to survey by Chad F. Craig P.S. #8195 for Seiler and Craig Surveying, Inc. on June 3, 2011 but subject to all easements of record.

Iron pins set are 5/8" rods with caps stamped "CRAIG 8195".

Bearings are based on an assumed meridian and are intended to be used for angular determination only.

The grantees, his heirs and assigns do hereby covenant and agree that the parcel of land described in this instrument or any portion thereof does not constitute a principal building site under applicable zoning and will not be conveyed by said grantees, heirs and assigns independent and separate from any adjoining or contiguous parcel fronting on a public highway or street.

NEW SPLIT
RICHLAND COUNTY
TAX MAP OFFICE

INITIAL Le-16-11
DATE

CC-106

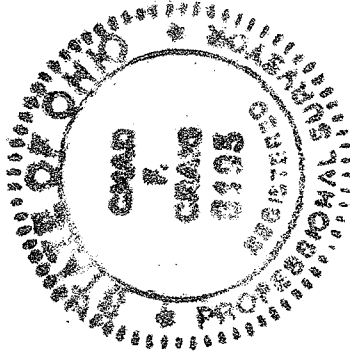

Chad F. Craig

Chad F. Craig P.S. #8195
Seiler and Craig Surveying, Inc.