

PLAT OF PROPERTY SURVEY FOR
MABEL C. SMITH, ET. AL.
 PART OF THE SOUTHWEST QUARTER OF SECTION THIRTY-FOUR (34)
 TOWNSHIP TWENTY-ONE (21), RANGE EIGHTEEN (18)
 CITY OF MANSFIELD, RICHLAND COUNTY, OHIO

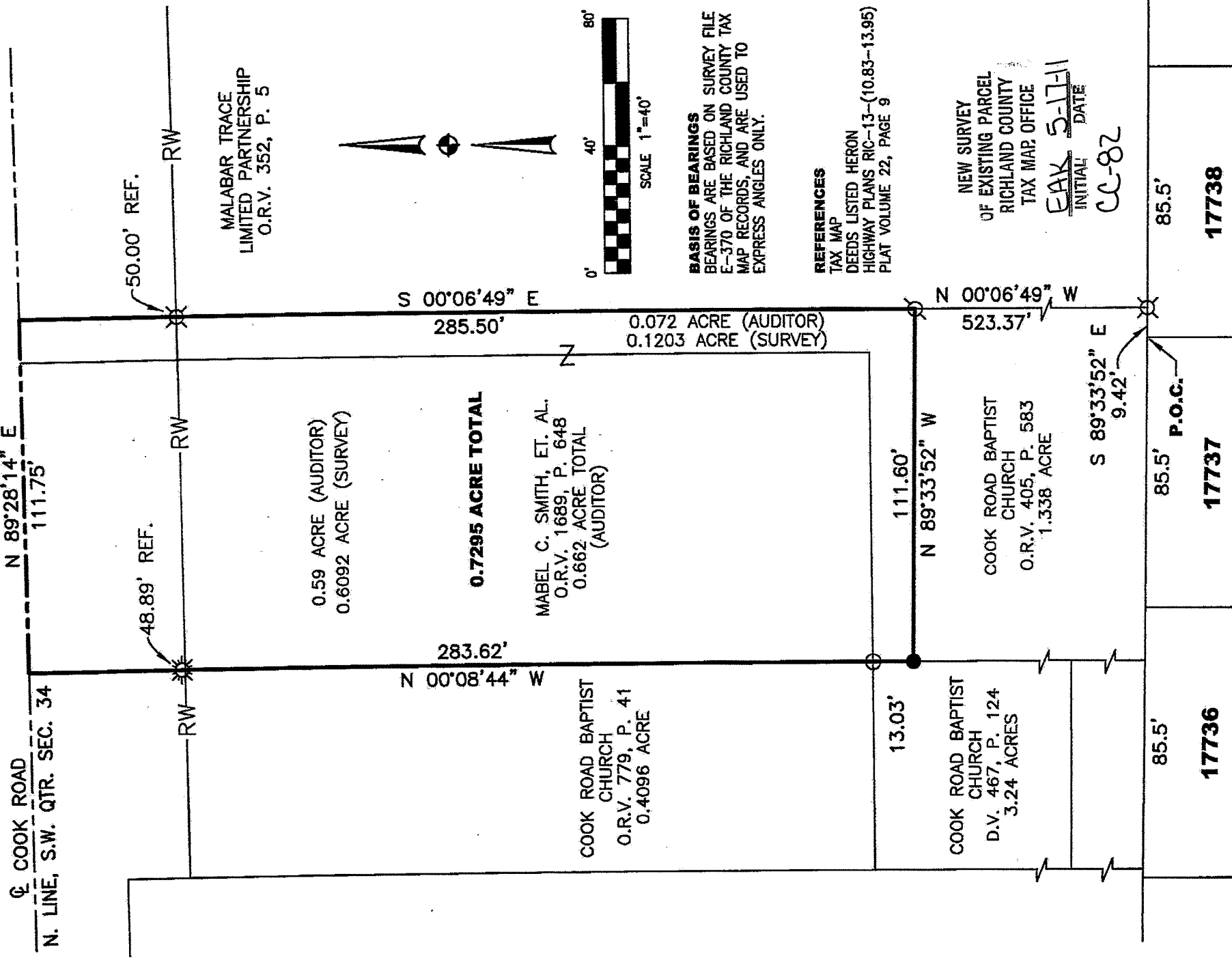

- LEGEND**
- 5/8" DIA. x 30" LONG REBAR SET WITH PLASTIC CAP STAMPED "WEIGLER 7747"
 - ⊙ IRON PIN FOUND W/CAP STAMPED "McCARTNEY & ASSOC."
 - ⊙ IRON PIN FOUND W/CAP STAMPED "BLUNK 6320"
 - 1/2" IRON PIPE FOUND
 - ⊗ 5/8" DIA. REBAR FOUND

CERTIFICATION: I HEREBY CERTIFY THAT THE FOREGOING SURVEY WAS PREPARED FROM ACTUAL FIELD MEASUREMENTS IN ACCORDANCE WITH CHAPTER 4733-37, OHIO ADMINISTRATIVE CODE.

PREPARED BY

WEIGLER LAND SURVEYING, LTD.
 GARY E. WEIGLER
 OHIO REGISTERED SURVEYOR NO. 7747
 DATE: APRIL 28, 2011
 FILE NO. 11015

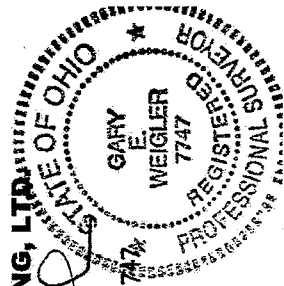



Weigler Land Surveying, Ltd.
 513 Amoy East Road, Mansfield, Ohio 44903
 Phone and Fax (419) 747-7155

11015

DESCRIPTION
0.7295 ACRE

Situated in the State of Ohio, County of Richland, City of Mansfield and being part of the southwest quarter of Section Thirty-four (34), Township Twenty-one (21), Range Eighteen (18), and being lands now or formerly owned by Mabel C. Smith, et. al., as recorded in Official Record Volume 1689, Page 648 of the Richland County Recorder's Records and being more particularly described as follows;

Commencing at the northwest corner of Lot 17738 of the consecutively numbered lots in the City of Mansfield as shown on Plat Volume 22, Page 9 of the Richland County Recorder's Records;

Thence South 89°33'52" East, 9.42 feet with the north line of Lot 17738 to a 5/8" rebar found marking the southeast corner of a 1.338 acre parcel of land now or formerly owned by Cook Road Baptist Church as recorded in Official Record Volume 405, Page 583 of the Richland County Recorder's Records;

Thence North 00°06'49" West, 523.37 feet with the east line of said Cook Road Baptist Church 1.338 acre parcel to an iron pin with cap stamped "McCartney & Assoc." found marking the northeast corner thereof and the **POINT OF BEGINNING** for the parcel herein described;

Thence with the following Four (4) courses;

1. North 89°33'52" West, 111.60 feet, with the north line of said Cook Road Baptist Church 1.338 acre parcel, to a rebar set marking the southwest corner of the parcel herein described, said rebar also being in the east line of a 3.24 acre parcel now or formerly owned by Cook Road Baptist Church as recorded in Deed Volume 467, Page 124 of the Richland County Recorder's Records;
2. North 00°08'44" West, 283.62 feet, with the east line of said Cook Road Baptist Church 3.24 acre parcel and the east line of a 0.4096 acre parcel now or formerly owned by Cook Road Baptist Church as recorded in Official Record Volume 779, Page 41 of the Richland County Recorder's Records, to a point in the centerline of Cook Road, and the north line of said quarter, passing through a 1/2" iron pipe found at 13.03 feet and an iron pin found with cap stamped "Blunk 6320" at 234.73 feet;
3. North 89°28'14" East, 111.75 feet with the centerline of Cook Road and the north line of said quarter to a point;
4. South 00°06'49" East, 285.50 feet to the point of beginning for the parcel herein described, passing through a 5/8" rebar found at 50 feet, containing 0.7295 acre, of which 0.6092 acre is in permanent parcel no. 028900221000, and 0.1203 acre is in permanent parcel no. 0289002212000, being subject to all legal easements, restrictions and rights-of-way now on record.

Bearings are based on survey file E-370 of the Richland County Tax Map Records, and are used to express angles only.

All rebar set are 5/8" Dia. x 30" long with plastic cap stamped "Weigler 7747"

I hereby certify that this description is based upon an actual field survey made by Gary E. Weigler, Registered Surveyor No. 7747 and all monumentation was set or found as indicated.

Prior Deed Reference: Official Record Volume 1689, Page 648

prepared by:
Weigler Land Surveying, Ltd.

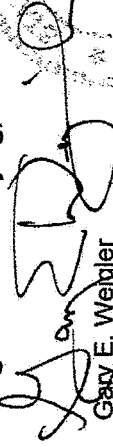
 Gary E. Weigler
 Registered Surveyor No. 7747
 Date: April 28, 2011

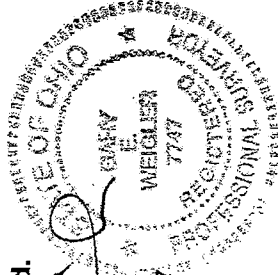

NEW SURVEY
 OF EXISTING PARCEL
 RICHLAND COUNTY.

TAX MAP OFFICE

INITIAL **EAK** DATE **5-17-11**

CC-82