

PLAT OF SURVEY FOR CHARLES YOUNG

SECTION 9 LOT # -
 TOWNSHIP Z1
 RANGE 19 SPRINGFIELD TOWNSHIP
 QUARTER NW RICHLAND COUNTY, OHIO

LEGEND:

- ▲ - P.K. NAIL FOUND
- △ - P.K. NAIL SET 7" MAG.
- - RAILROAD SPIKE FOUND
- - RAILROAD SPIKE SET
- - FENCE POST FOUND
- - IRON PIN FOUND
- - IRON PIN SET - CAPPED
- BLUNK 6320 "

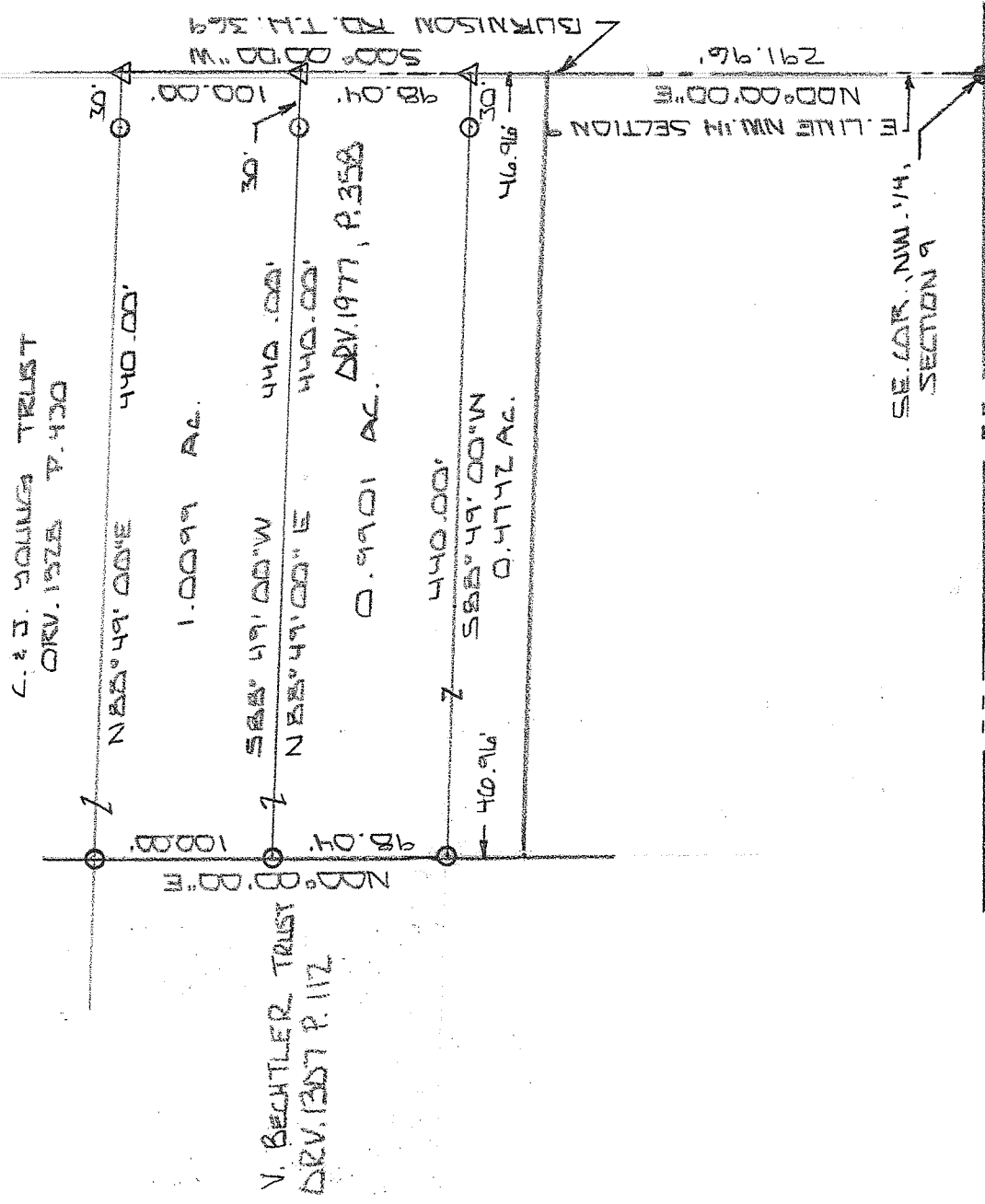

NEW SPLIT
 RICHLAND COUNTY
 TAX MAP OFFICE
 EAK 5-4-11
 INITIAL DATE
 CC-71

NEW SURVEY
 OF EXISTING PARCEL
 RICHLAND COUNTY
 TAX MAP OFFICE
 EAK 5-4-11
 INITIAL DATE
 CC-71

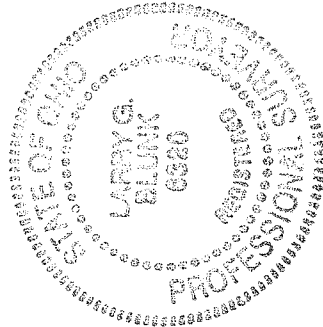

BASIS OF BEARINGS: BEARINGS ARE TO AN ASSUMED AZIMUTH
 AND ARE USED TO DENOTE ANGLES.
 I HEREBY CERTIFY THAT THE ABOVE PLAT AND THE
 FIELD SURVEY IT REPRESENTS ARE TRUE TO THE
 BEST OF MY KNOWLEDGE

Larry G. Blunk
 LARRY G. BLUNK
 PROFESSIONAL SURVEYOR # 6320

APR. 21, 2011
 DATE

**DESCRIPTION
FOR
CHARLES YOUNG**

Located in the Township of Springfield, County of Richland, State of Ohio and being a part of the Northwest Quarter of Section 9, Township 21, Range 19 and more particularly described as follows:

Beginning at an iron pin found in the Southeast Corner of the Northwest Quarter of Section 9.

Thence N 00 degrees 00' 00" E along the east line of the Northwest Quarter of Section 9, said line also being the centerline of Burnison Rd. T.H. 369, a distance of 390.00 feet to a 2" mag nail set and the True Place of Beginning.

Thence S 88 degrees 49' 00" W passing thru an iron pin set at 30.00 feet a total distance of 440.00 feet to an iron pin set.

Thence N 00 degrees 00' 00" E a distance of 100.00 feet to an iron pin set.

Thence N 88 degrees 49' 00" E passing thru an iron pin set at 410.00 feet a total distance of 440.00 feet to a 2" mag nail set on the east line of the Northwest Quarter of Section 9, said line also being the centerline of Burnison Rd. T.H. 369.

Thence S 00 degrees 00' 00" W along the east line of the Northwest Quarter of Section 9, said line also being the centerline of Burnison Rd. T.H. 369, a distance of 100.00 feet to the True Place of Beginning and containing 1.0099 acres more or less but subject to all legal highways also all easements of record.

Grantees, their heirs and assigns do hereby covenant and agree that the parcel of land described in this instrument will not be conveyed by said grantees, heirs and assigns unless said parcel fronts on a public highway or dedicated street or is sold together with land fronting on a public highway or dedicated street.

Basis of Bearings: Bearings are to an assumed azimuth and are used to denote angles only.

Larry G. Blunk, P.S. 6320
April 20, 2011

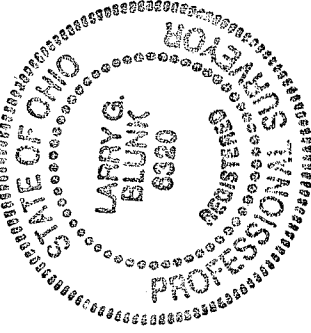

NEW SPLIT
RICHLAND COUNTY
TAX MAP OFFICE

FAX
INITIAL

5-4-11
DATE

CC-71

**DESCRIPTION
FOR
CHARLES YOUNG**

Located in the Township of Springfield, County of Richland, State of Ohio and being a part of the Northwest Quarter of Section 9, Township 21, Range 19 and more particularly described as follows:

Beginning at an iron pin found in the Southeast Corner of the Northwest Quarter of Section 9.

Thence N 00 degrees 00' 00" E along the east line of the Northwest Quarter of Section 9, said line also being the centerline of Burnison Rd. T.H. 369, a distance of 291.96 feet to a 2" mag nail set and the True Place of Beginning.

Thence S 88 degrees 49' 00" W passing thru an iron pin set at 30.00 feet a total distance of 440.00 feet to an iron pin set.

Thence N 00 degrees 00' 00" E a distance of 98.04 feet to an iron pin set.

Thence N 88 degrees 49' 00" E passing thru an iron pin set at 410.00 feet a total distance of 440.00 feet to a 2" mag nail set on the east line of the Northwest Quarter of Section 9, said line also being the centerline of Burnison Rd. T.H. 369.

Thence S 00 degrees 00' 00" W along the east line of the Northwest Quarter of Section 9, said line also being the centerline of Burnison Rd. T.H. 369, a distance of 98.04 feet to the True Place of Beginning and containing 0.9901 acres more or less but subject to all legal highways also all easements of record.

Grantees, their heirs and assigns do hereby covenant and agree that the parcel of land described in this instrument will not be conveyed by said grantees, heirs and assigns unless said parcel fronts on a public highway or dedicated street or is sold together with land fronting on a public highway or dedicated street.

Basis of Bearings: Bearings are to an assumed azimuth and are used to denote angles only.

Larry G. Blunk, P.S. 6320
April 20, 2011

NEW SURVEY
OF EXISTING PARCEL
RICHLAND COUNTY,
TAX MAP OFFICE

~~EAB~~ 5-4-11
INITIAL DATE

CC-71

