

**SURVEY FOR  
KIMBERLY & JEFFREY BARNETT**

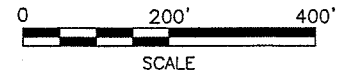
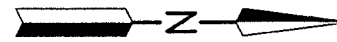

**LEGEND**

- IRON PIN FOUND
- RAILROAD SPIKE FOUND
- IRON PIN SET, 5/8" DIA. ROD WITH PLASTIC CAP STAMPED "STEVENS 7052"

PART OF THE NW. & SW.  
QUARTERS OF SEC. 8,  
T-23, R-19, PLYMOUTH  
TWP., RICHLAND CO., OHIO.

NEW SPLIT  
RICHLAND COUNTY  
TAX MAP OFFICE  
EAK 4-27-11  
INITIAL DATE  
CC-608



*Roger L. Stevens*

Roger L. Stevens, P.S. #7052 Date 4-18-11 PLYMOUTH 8

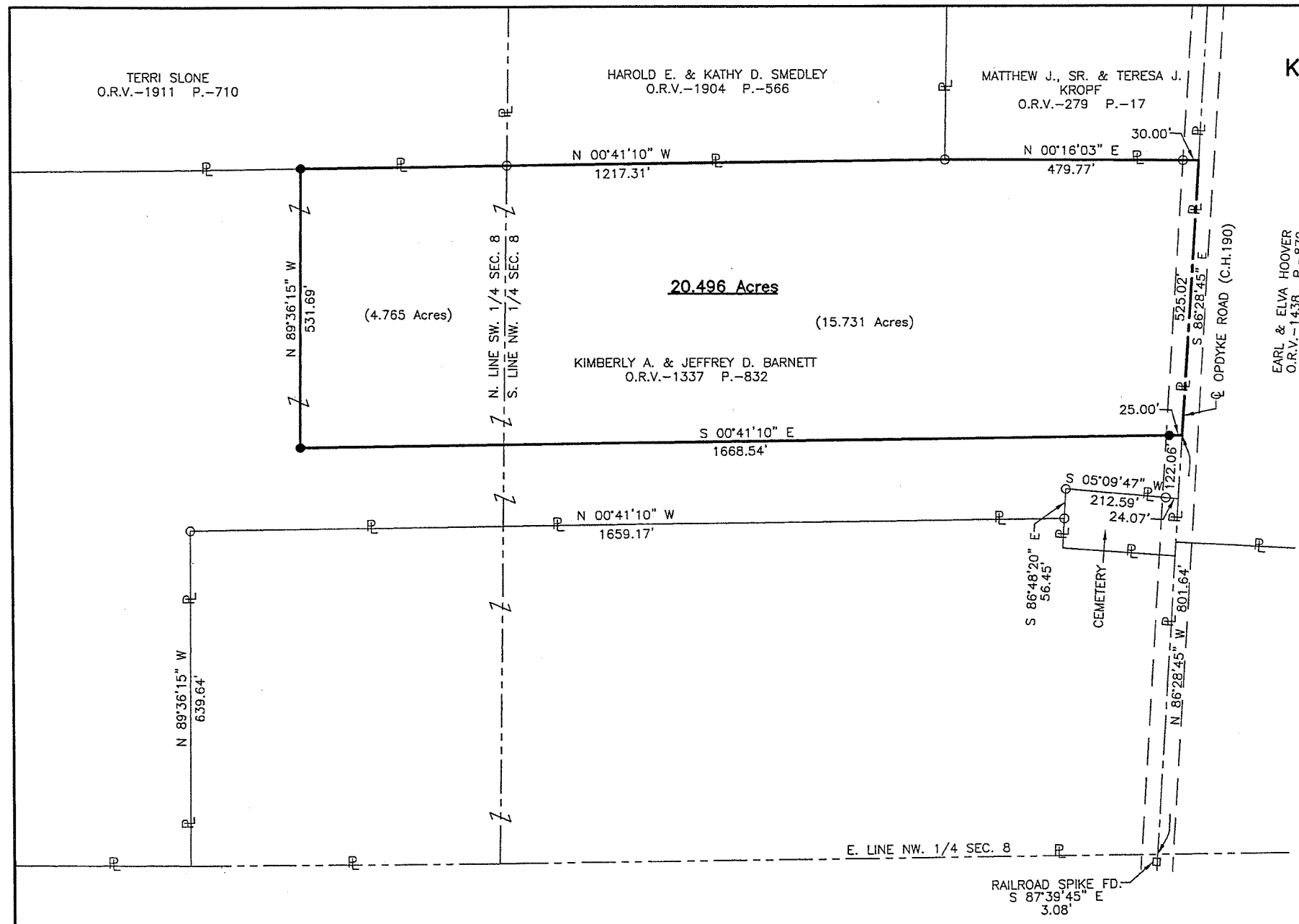

Distances shown hereon are expressed in feet and decimal parts thereof.

Basis of Bearings: Survey S-150.

CERTIFICATION: I hereby certify that the foregoing survey was prepared from actual field measurements, in accordance with Chapter 4733-37, Ohio Administrative Code.

Roger L. Stevens

April 18, 2011

**SURVEYOR'S DESCRIPTION FOR  
KIMBERLY & JEFFREY BARNETT**

**20.496 Acres**

Situated in the Township of Plymouth, County of Richland, State of Ohio, being part of the Northwest and Southwest Quarters of Section 8, Township 23, Range 19 and being more particularly described as follows:

**Commencing** at a point being the intersection of the centerline of Opdyke Road (C.H. 190) and the east line of said Northwest Quarter, said point being referenced by a railroad spike found S 87° 39' 45" E, 3.08 feet from said point;

Thence N 86° 28' 45" W, 801.64 feet along said centerline of Opdyke Road to a point, said point being the **true place of beginning**;

Thence with the following **FIVE** courses;

- 1) **S 00° 41' 10" E, 1,668.54 feet** to an iron pin set and passing through an iron pin set at 25.00 feet;
- 2) **N 89° 36' 15" W, 531.69 feet** to an iron pin set in the east line of a parcel of land conveyed to Terri Slone by official records volume 1911, page 710;
- 3) **N 00° 41' 10" W, 1,217.31 feet** along said east line of said land of Terri Slone and along the east line of a parcel of land conveyed to Harold E. and Kathy D. Smedley by official records volume 1904, page 566 to an iron pin found in the northeast corner of said land of Harold E. and Kathy D. Smedley, said iron pin also being in the southeast corner of a parcel of land conveyed to Matthew J., Sr. and Tersea J. Kropf by official records volume 279, page 17;
- 4) **N 00° 16' 03" E, 479.77 feet** along the east line of said land of Matthew J., Sr. and Tersea J. Kropf to a point being the northeast corner of said land, said point also being in said centerline of Opdyke Road and passing through an iron pin found at 449.77 feet
- 5) **S 86° 28' 45" E, 525.02 feet** along said centerline of Opdyke Road to the **true place of beginning** and containing **20.496 acres**, more or less, of which 15.731 acres are in the Northwest Quarter of Section 8 and 4.765 acres are in the Southwest Quarter of Section 8 and subject to all legal highways and easements of record.

Bearings are to an assumed meridian and are used to express angles only.

All iron pins set are 5/8" diameter reinforcing rod with plastic cap stamped "STEVENS 7052".

According to a survey made in April 2011 by Roger L. Stevens, Ohio Registered Surveyor No. 7052.



*Roger L. Stevens*

Roger L. Stevens  
Registered Surveyor No. 7052  
PLYMOUTH 8

NEW SPLIT  
RIGHLAND COUNTY  
TAX MAP OFFICE  
EAK INITIAL DATA  
4-27-11  
CC-68