

BEARINGS ARE BASED ON AN ASSUMED  
MERIDIAN AND ARE INTENDED TO BE  
USED FOR ANGULAR DETERMINATION ONLY

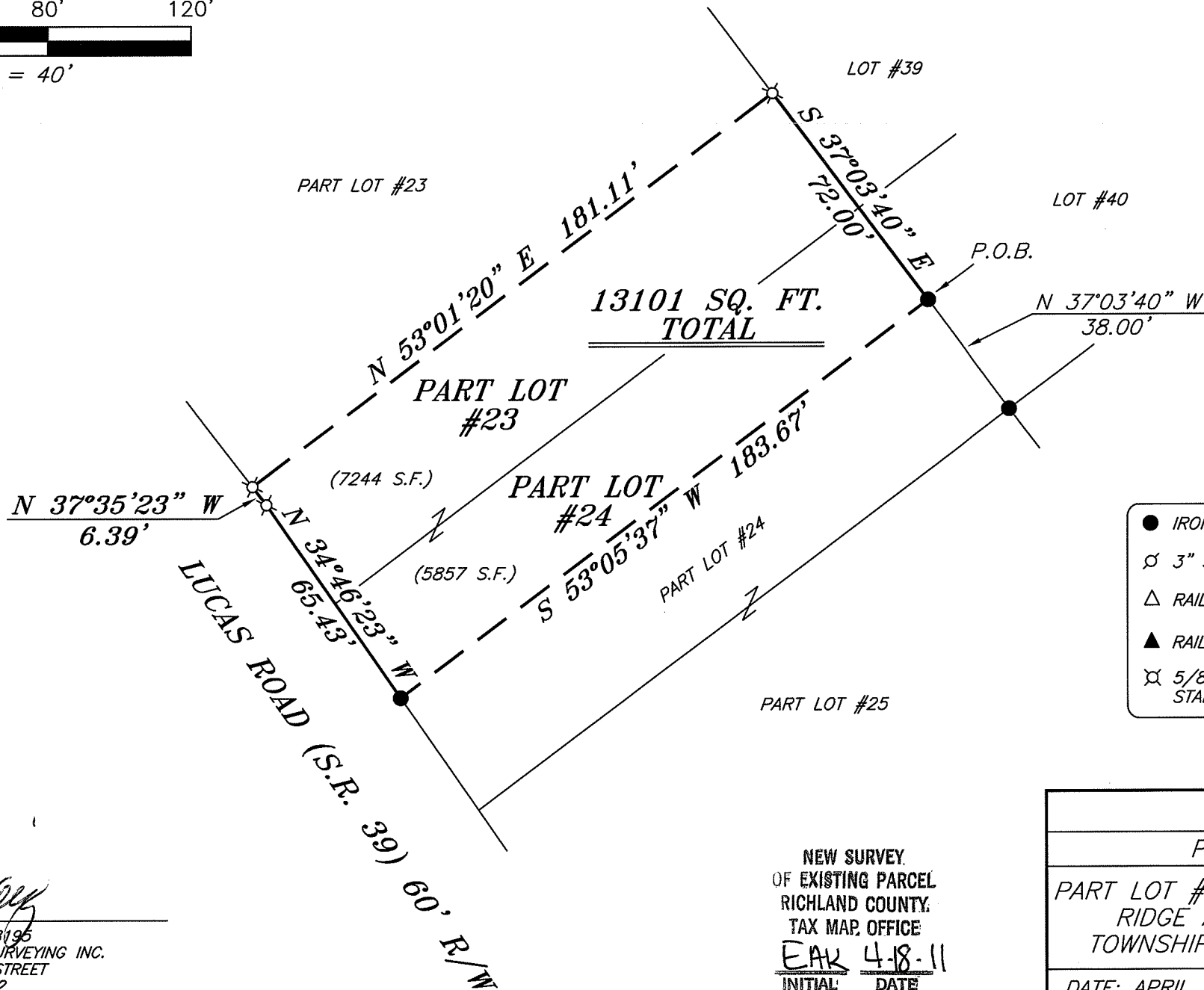
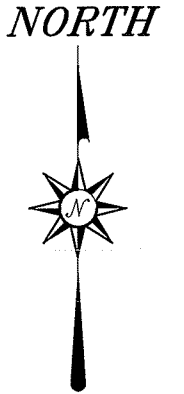

*Chad F. Craig*

SURVEY BY: CHAD F. CRAIG P.S. #8195  
for SEILER & CRAIG SURVEYING INC.  
52-1/2 NORTH MAIN STREET  
MANSFIELD, OHIO 44902  
(419) 525-3644  
FAX (419) 525-3696

NEW SURVEY.  
OF EXISTING PARCEL  
RICHLAND COUNTY.  
TAX MAP OFFICE  
EAK 4-8-11  
INITIAL DATE  
CC-661

**LEGEND**

- IRON PIN FOUND
- ⊗ 3" SURVEY SPIKE SET
- △ RAILROAD SPIKE SET
- ▲ RAILROAD SPIKE FOUND
- ⊗ 5/8" IRON PIN SET WITH CAP  
STAMPED "CRAIG 8195"

SURVEY PLAT FOR PROPERTY TRANSFER	
PART LOT #23 & PART LOT #24, GREEN RIDGE ALLOTMENT #1, MADISON TOWNSHIP, RICHLAND COUNTY, OHIO	
DATE: APRIL 8, 2011	SCALE: 1"=40'
LUCAS-RD-1197	

**SEILER & CRAIG SURVEYING, INC.**

*Douglas C. Seiler, PS & Chad F. Craig, PS*  
52 1/2 North Main Street  
Mansfield, Ohio 44902  
419-525-3644 Fax: 419-525-3696  
www.seilerandcraig.com

NEW SURVEY  
OF EXISTING PARCEL  
RICHLAND COUNTY,  
TAX MAP OFFICE

INITIAL EAK DATE 4-18-11  
CC-101

**SURVEY DESCRIPTION**

PART LOTS #23 & #24, GREEN RIDGE ALLOTMENT #1  
MADISON TOWNSHIP,  
RICHLAND COUNTY, OHIO

Situated in the Township of Madison, County of Richland, State of Ohio and being known as Part of Lots #23 & #24 of Green Ridge Allotment #1, and being more particularly described as follows:

Commencing at an iron pin found and accepted as marking the southeasterly corner of Lot #24, Thence, North 37 degrees 03 minutes 40 seconds West with the northeasterly line of said lot a distance of 38.00 feet to an iron pin found, the place of beginning of the parcel herein described;

Thence, South 53 degrees 05 minutes 37 seconds West a distance of 183.67 feet to an iron pin found on the southwesterly line of said lot;

Thence, North 34 degrees 46 minutes 23 seconds West with said southwesterly line and the northwesterly prolongation thereof a distance of 65.43 feet to an iron pin set on the southwesterly line of Lot #23;

Thence, North 37 degrees 35 minutes 23 seconds West with the southwesterly line of said lot a distance of 6.39 feet to an iron pin set;

Thence, North 53 degrees 01 minute 20 seconds East a distance of 181.11 feet to an iron pin set on the northeasterly line of Lot #23;

Thence, South 37 degrees 03 minutes 40 seconds East with said northeasterly line and the southeasterly prolongation thereof a distance of 72.00 feet to the place of beginning, containing a total of 13101 square feet of which 7244 square feet are located within Part of Lot #23 and 5857 square feet are located within Part of Lot #24, according to survey by Chad F. Craig P.S. #8195 for Seiler and Craig Surveying, Inc. on April 8, 2011, but subject to all right of ways and easements of record.

Iron pins set are 5/8" rods with caps stamped "CRAIG 8195".

Bearings are based on an assumed meridian and are intended to be used for angular determination only.

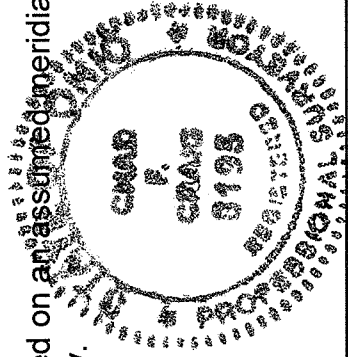

*Chad F. Craig*

Chad F. Craig P.S. #8195  
for Seiler and Craig Surveying, Inc.