

SURVEY FOR
MARK SAUDER

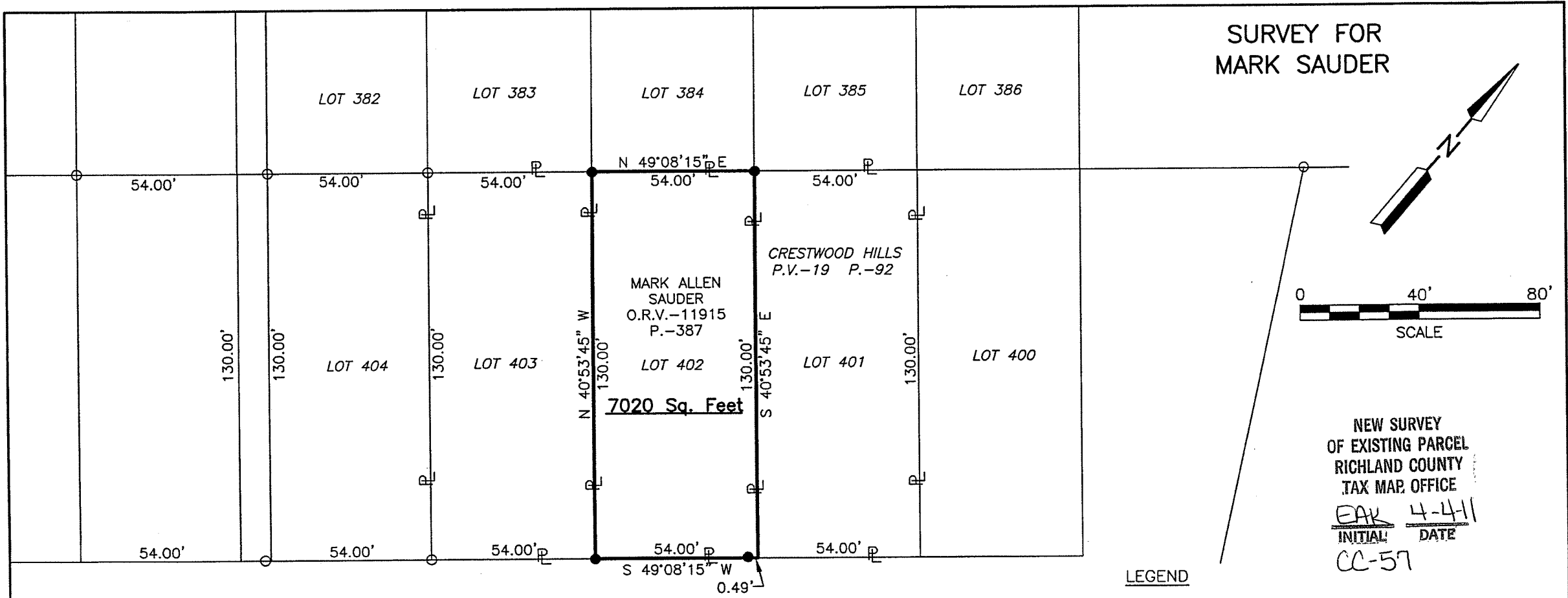

NEW SURVEY
OF EXISTING PARCEL
RICHLAND COUNTY
TAX MAP OFFICE
EAK 4-4-11
INITIAL DATE
CC-57

LEGEND

- IRON PIN FOUND
- IRON PIN SET, 5/8" DIA. ROD WITH PLASTIC CAP STAMPED "STEVENS 7052"

ALL OF LOT 402 OF CRESTWOOD HILLS, ALSO BEING PART OF THE SW. 1/4 OF SEC. 7, T-23, R-17, MIFFLIN TWP., RICHLAND CO., OHIO.

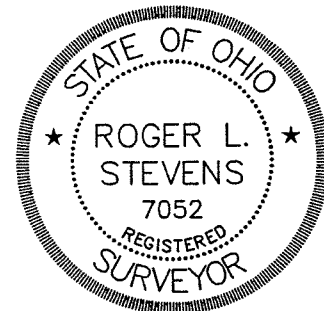

Roger L. Stevens

Roger L. Stevens, P.S. #7052 Date 3-25-11 CRESTWOOD402

Distances shown hereon are expressed in feet and decimal parts thereof, bearings are to an assumed meridian and are used to express angles only.

CERTIFICATION: I hereby certify that the foregoing survey was prepared from actual field measurements, in accordance with Chapter 4733-37, Ohio Administrative Code.

Roger L. Stevens

March 25, 2011

**SURVEYOR'S DESCRIPTION FOR
MARK SAUDER**

Lot 402

Situated in the Township of Mifflin, County of Richland, State of Ohio, being all of Lot 402 of Crestwood Hills as recorded in plat volume 19, page 92 also being part of the Southwest Quarter of Section 7, Township 23, Range 17 and being more particularly described as follows:

Beginning at an iron pin set in the southerly corner of said Lot 402, said iron pin also being in the northwesterly right of way line of Richard Drive;

Thence with the following **FOUR** courses:

- 1) **N 40° 53' 45" W, 130.00 feet** along the southwesterly line of said Lot 402 to an iron pin set in the westerly corner of said Lot;
- 2) **N 49° 08' 15" E, 54.00 feet** along the northwesterly line of said Lot 402 to an iron pin set in the northerly corner of said Lot;
- 3) **S 40° 53' 45" E, 130.00 feet** along the northeasterly line of said Lot to a point being the easterly corner of said Lot, said point also being in said northwesterly right of way line of Richard Drive;
- 4) **S 49° 08' 15" W, 54.00 feet** along the southeasterly line of said Lot 402 also being along said northwesterly right of way line of Richard Drive to the **place of beginning**, passing through an iron pin set at 0.49 feet and containing **7,020 square feet**, more or less, and subject to all legal highways and easements of record.

Bearings are to an assumed meridian and are used to express angles only.

All iron pins set are 5/8" reinforcing bar with plastic cap stamped "Stevens 7052".

According to a survey made in March 2011 by Roger L. Stevens, Ohio Registered Surveyor No. 7052.



Roger L. Stevens
Roger L. Stevens
Registered Surveyor No. 7052
CRESTWOOD402

NEW SURVEY
OF EXISTING PARCEL
RICHLAND COUNTY
TAX MAP OFFICE
INITIAL RAK DATE 4-4-11
CC-57