

PLAT OF SURVEY FOR BURTON PRESTON

SECTION ~~~~~ LOT # PT. 10157 & PT. 10158 VOL. 11 P. 18
 TOWNSHIP ~~~~~ MANSEFIELD CITY / VILLAGE ~~~~~
 RANGE ~~~~~ ~~~~~ TOWNSHIP ~~~~~
 QUARTER ~~~~~ RICHLAND COUNTY, OHIO

LEGEND:

- ▲ - P.K. NAIL FOUND
- △ - P.K. NAIL SET
- - RAILROAD SPIKE FOUND
- - RAILROAD SPIKE SET
- - FENCE POST FOUND
- - IRON PIN FOUND
- - IRON PIN SET - CAPPED
- - BLUNK 6320 "

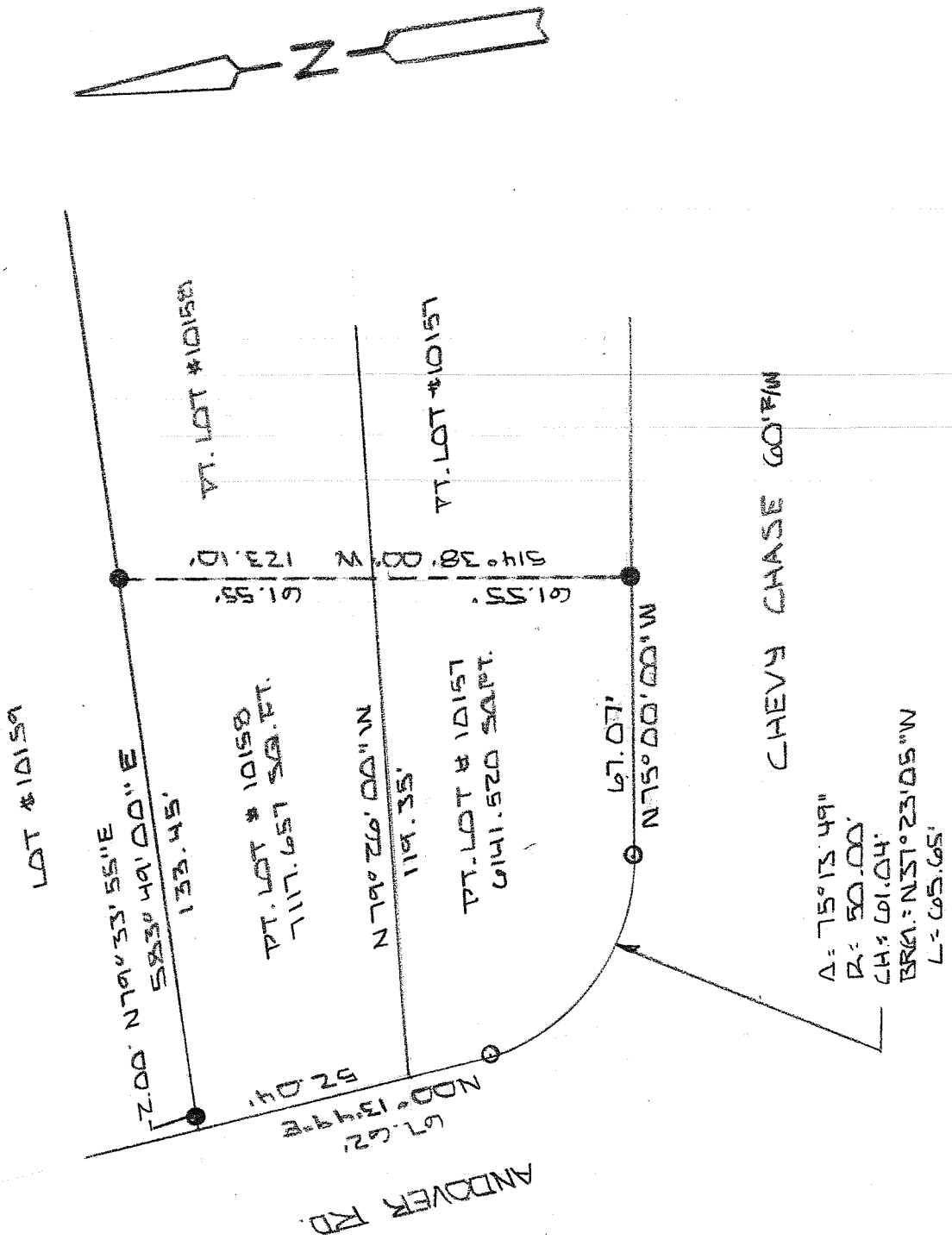

NEW SURVEY
 OF EXISTING PARCEL
 RICHLAND COUNTY
 TAX MAP OFFICE
 EAK 3-2-11
 INITIAL DATE
 CC-29

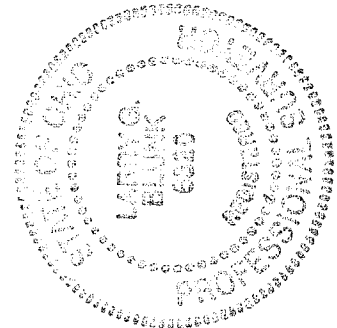

BASIS OF BEARINGS: BEARINGS ARE TO AN ASSUMED AZIMUTH
 AND ARE USED TO DENOTE ANGLES ONLY.
 I HEREBY CERTIFY THAT THE ABOVE PLAT AND THE
 FIELD SURVEY IT REPRESENTS ARE TRUE TO THE
 BEST OF MY KNOWLEDGE

Larry G. Blunk
 LARRY G. BLUNK
 PROFESSIONAL SURVEYOR # 6320

TED. 27, 2011
 DATE

**DESCRIPTION
FOR
BURTON PRESTON**

Located in the City of Mansfield, County of Richland, State of Ohio and being a part of Lot Numbers 10157 and 10158 as recorded in Volume 11 Page 18 of the Richland County Plat Records and more particularly described as follows:

Beginning at the Northwest Corner of Lot Number 10158, referenced by an iron pin found N 79 degrees 33' 55" E - 2.00 feet.

Thence S 83 degrees 49' 00" E along the north line of Lot Number 10158 a distance of 133.45 feet to an iron pin found.

Thence S 14 degrees 38' 00" W a distance of 123.10 feet to an iron pin found on the south line of Lot Number 10157.

Thence N 75 degrees 00' 00" W along the south line of Lot Number 10157 a distance of 67.07 feet to an iron pin set.

Thence northwesterly along a curve to the right said curve having a delta of 75 degrees 13' 49", a radius of 50.00 feet, a chord distance of 61.04 feet and a chord bearing of N 37 degrees 23' 05" W, an arc distance of 65.65 feet to an iron pin set on the west line of Lot Number 10157.

Thence N 00 degrees 13' 49" E along the west line of Lot Numbers 10157 and 10158 a distance of 67.62 feet to the place of beginning and containing 13259.177 square feet in all of which 6141.520 square feet are in a part of Lot Number 10157 and 7117.657 square feet are in a part of Lot Number 10158 but subject to all legal highways also all easements of record.

Basis of Bearings: Bearings are to an assumed azimuth and are used to denote angles only.

Larry G. Blunk, P.S. 6320
February 22/2011

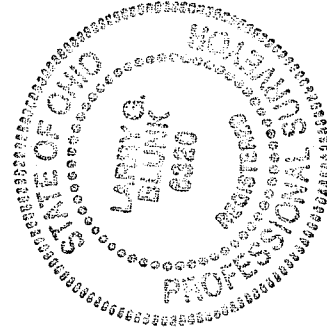

NEW SURVEY
OF EXISTING PARCEL
RICHLAND COUNTY
TAX MAP OFFICE
EAK INITIAL DATE
3-2-11
CC-29