

BEARINGS ARE BASED ON AN ASSUMED
MERIDIAN AND ARE INTENDED TO BE
USED FOR ANGULAR DETERMINATION ONLY

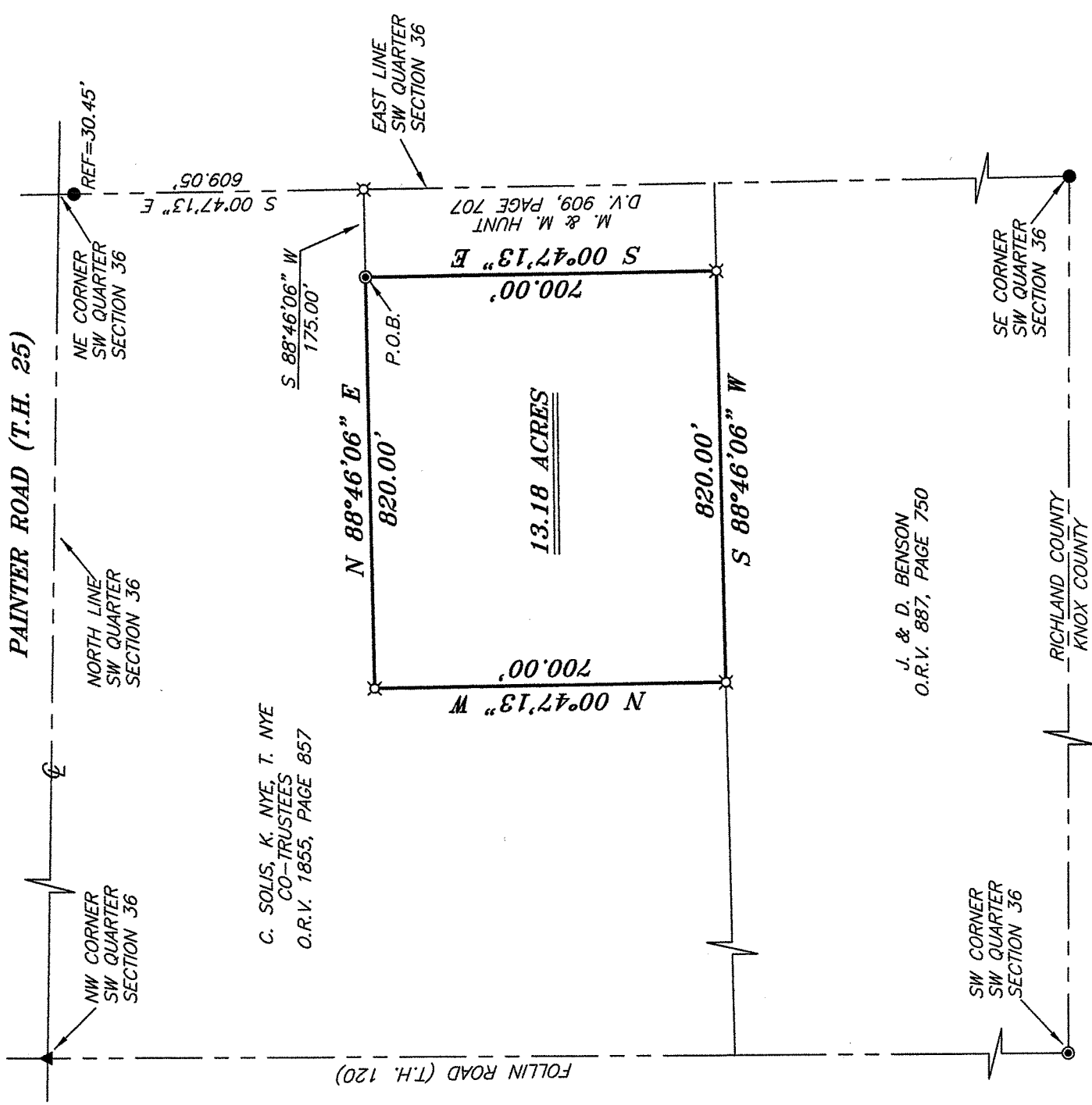

NEW SURVEY
OF EXISTING PARCEL
RICHLAND COUNTY
TAX MAP OFFICE
EAK
INITIAL
DATE
2-7-11
CC-22

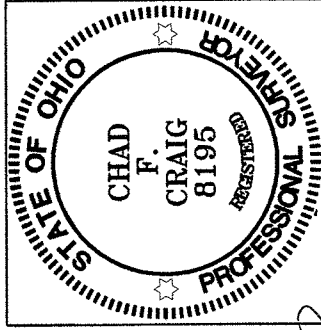

LEGEND

- IRON PIN FOUND
- ⊙ IRON PIPE FOUND
- ▲ RAILROAD SPIKE FOUND
- ⊠ 5/8" IRON PIN SET WITH CAP STAMPED "CRAIG 8195"

Chad F. Craig

SURVEY BY:
CHAD F. CRAIG P.S. #8195
for SELLER & CRAIG SURVEYING INC.
52-1/2 NORTH MAIN STREET
MANSFIELD, OHIO 44902
(419) 525-3644
FAX (419) 525-3696

SURVEY PLAT FOR
PROPERTY TRANSFER
PART SW QUARTER SECTION 36, T-19, R-19, PERRY TOWNSHIP RICHLAND COUNTY, OHIO
DATE: FEBRUARY 1, 2011 SCALE: 1"=300'
PANTERRD_1851

SEILER & CRAIG SURVEYING, INC.

Douglas C. Seiler, PS & Chad F. Craig, PS
52 1/2 North Main Street
Mansfield, Ohio 44902
419-525-3644 Fax 419-525-3696
www.seilerandcraig.com

SURVEY DESCRIPTION

PART SW QUARTER SECTION 36
PERRY TOWNSHIP
RICHLAND COUNTY, OHIO

Situated in the Township of Perry, County of Richland, State of Ohio and being a part of the Southwest Quarter of Section 36, of Township 19 North, Range 19 West, and being more particularly described as follows:

Commencing at a point marking the northeast corner of said quarter referenced by an iron pin found on a bearing of South 00 degrees 47 minutes 13 seconds East a distance of 30.45 feet, said point marking the northeast corner of a parcel currently owned by C. Solis, K. Nye, T. Nye co-trustees (deed reference: O.R.V. 1855, Page 857); Thence South 00 degrees 47 minutes 13 seconds East with the east line of said quarter and the east line of said Solis and Nye parcel and passing through said iron pin found, a total distance of 609.05 feet to an iron pin set marking a southeasterly corner of said Solis and Nye parcel and the northeast corner of a parcel currently owned by M. & M. Hunt (deed reference: D.V. 909, Page 707), Thence, South 88 degrees 46 minutes 06 seconds West with a southerly line of said Solis and Nye parcel the north line of said Hunt parcel a distance of 175.00 feet to an iron pipe found marking the northwest corner of said Hunt parcel, the place of beginning of the parcel herein described;

Thence, South 00 degrees 47 minutes 13 seconds East with the west line of said Hunt parcel a distance of 700.00 feet to an iron pin set marking the southwest corner of said parcel, said iron pin also marking a point on the north line of a parcel currently owned by J. & D. Benson (deed reference: O.R.V. 887, Page 750);

Thence, South 88 degrees 46 minutes 06 seconds West with the north line of said Benson parcel a distance of 820.00 feet to an iron pin set marking a southeasterly corner of said Solis and Nye parcel;

Thence, North 00 degrees 47 minutes 13 seconds West with an easterly line of said Solis and Nye parcel a distance of 700.00 feet to an iron pin set;

Thence, North 88 degrees 46 minutes 06 seconds East with a southerly line of said Solis and Nye parcel a distance of 820.00 feet to the place of beginning, containing 13.18 acres, according to survey by Chad F. Craig, Professional Surveyor #8195 for Seiler & Craig Surveying, Inc., on February 1, 2011, but subject to all easements and right of ways of record.

Iron pins set are 5/8" rods with caps stamped "CRAIG 8195".

Bearings are based an assumed meridian and are intended to be used for angular determination only.

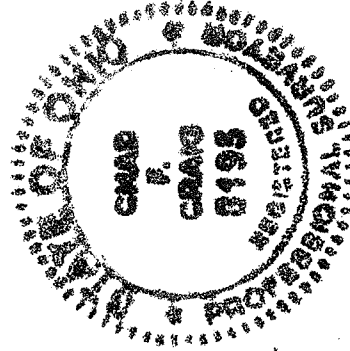

NEW SURVEY
OF EXISTING PARCEL
RICHLAND COUNTY
TAX MAP OFFICE

EAK INITIAL
2-2-11 DATE

CC-22

Chad F. Craig
Chad F. Craig PS #8195
for Seiler & Craig Surveying, Inc.