

PLAT OF PROPERTY SURVEY FOR
PAUL D. LEWIS
 PART OF THE SOUTHEAST QUARTER OF SECTION THIRTYFIVE (35)
 TOWNSHIP NINETEEN (19), RANGE NINETEEN (19)
 PERRY TOWNSHIP, RICHLAND COUNTY, OHIO

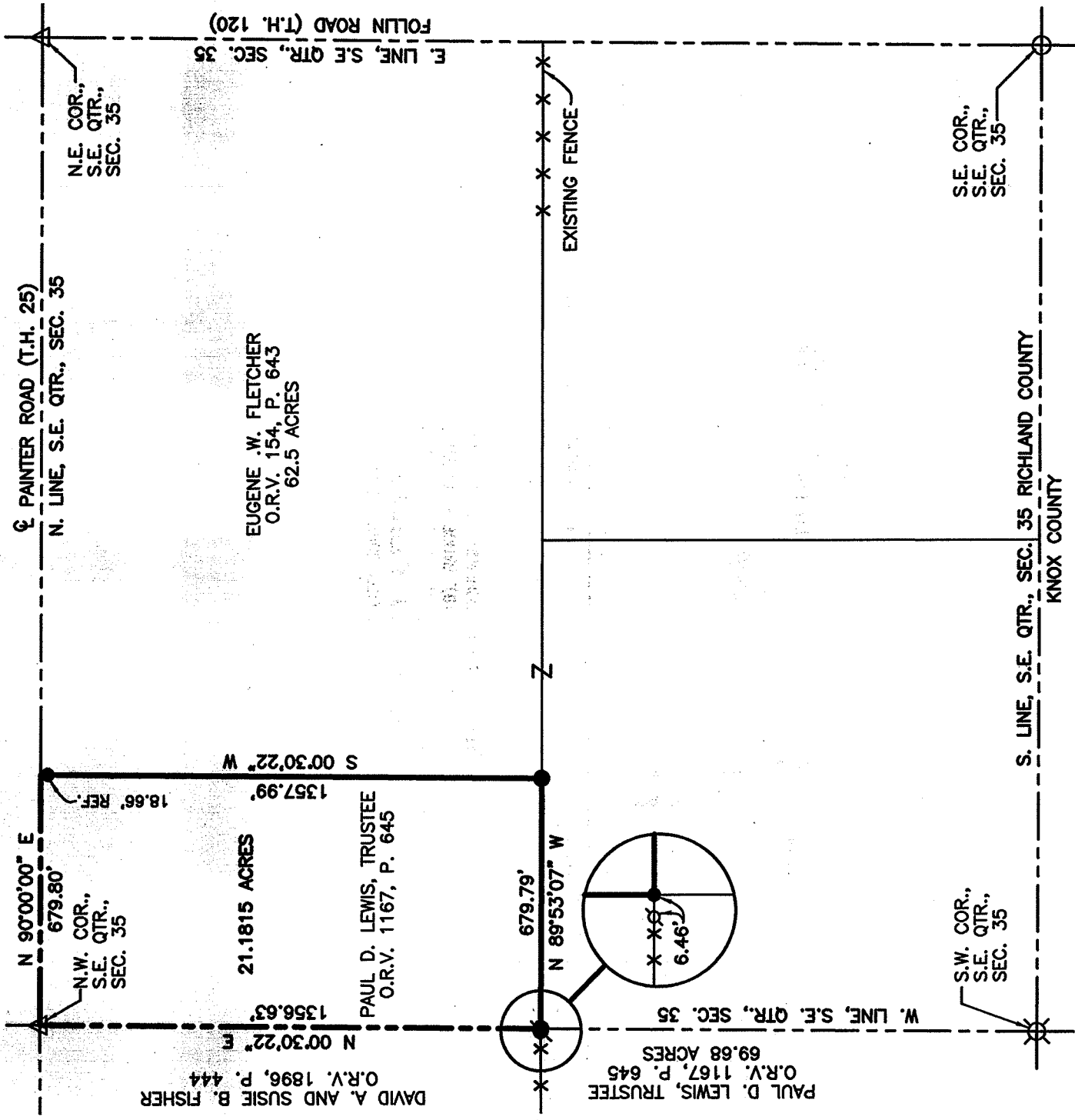

REFERENCES

TAX MAPS
 DEEDS LISTED HEREON
 SURVEY FILES:
 X-107
 AA-96

BASIS OF BEARINGS

BEARINGS ARE BASED ON AN ASSUMED MERIDIAN
 AND ARE USED TO EXPRESS ANGLES ONLY.

LEGEND

- 5/8" DIA. x 30" LONG REBAR SET WITH PLASTIC CAP STAMPED "WEIGLER 7747"
- IRON PIN FOUND WITH CAP STAMPED "VANCE 6553"
- △ RAILROAD SPIKE FOUND
- ⊗ WOOD POST FOUND
- IRON PIPE FOUND



NEW SURVEY
 OF EXISTING PARCEL
 RICHLAND COUNTY
 TAX MAP OFFICE

INITIAL DATE
 EAK 1-12-11
 CC-7

CERTIFICATION: I HEREBY CERTIFY THAT THE FOREGOING SURVEY WAS PREPARED FROM ACTUAL FIELD MEASUREMENTS IN ACCORDANCE WITH CHAPTER 4733-37, OHIO ADMINISTRATIVE CODE.

PREPARED BY
WEIGLER LAND SURVEYING, L.T.S.
 STATE OF OHIO

GARY E. WEIGLER
 OHIO REGISTERED SURVEYOR NO. 7747
 DATE: DECEMBER 10, 2010
 FILE NO. 10016

REGISTERED PROFESSIONAL SURVEYOR



Weigler Land Surveying, Ltd.

513 Amoy East Road, Mansfield, Ohio 44903

Phone and Fax (419) 747-7155

10016

DESCRIPTION 21.1815 ACRES

Situated in the State of Ohio, County of Richland, Township of Perry and being part of the southeast quarter of Section Thirty five (35), Township Nineteen (19), Range Nineteen (19), and being lands now or formerly owned by Paul D. Lewis, Trustee, as recorded in Official Record Volume 1167, Page 645 of the Richland County Recorder's Records and being more particularly described as follows;

BEGINNING at a railroad spike found marking the northwest corner of said quarter and being in the centerline of Painter Road (Township Highway 25);

Thence with the following Four (4) courses;

1. North 90°00'00" East, 679.80 feet with the north line of said quarter and the centerline of said Painter Road to a point being referenced by a rebar set South 00°30'22" West, 18.66 feet, said point also being the northwest corner of lands now or formerly owned by Eugene W. Fletcher as recorded in Official Record Volume 154, Page 643 of the Richland County Recorder's Records;
2. South 00°30'22" West, 1357.99 feet with the west line of said Fletcher lands to a rebar set marking the southeast corner of the parcel herein described and the southwest corner of said Fletcher lands, passing through said rebar set for reference at 18.66 feet;
3. North 89°53'07" West, 679.79 feet to a rebar set in the west line of said quarter marking the southwest corner of the parcel herein described and the southeast corner of lands now or formerly owned by David A. and Susie Fisher as recorded in Official Record Volume 1896, Page 444 of the Richland County Recorder's Records;
4. North 00°30'22" East, 1356.63 feet with the west line of said quarter and the east line of said Fisher lands to the point of beginning for the parcel herein described, containing 21.1815 acres, being subject to all legal easements, restrictions and rights-of-way now on record.

Bearings are based on an assumed meridian and are used to express angles only.

All rebar set are 5/8" Dia. x 30" long with plastic cap stamped "Weigler 7747"

I hereby certify that this description is based upon an actual field survey made by Gary E. Weigler, Registered Surveyor No. 7747 and all monumentation was set or found as indicated.

Prior Deed Reference: Official Record Volume 347, Page 872

Prepared by:

Weigler Land Surveying, Ltd.



Gary E. Weigler
Registered Surveyor No. 7747
Date: December 10, 2010

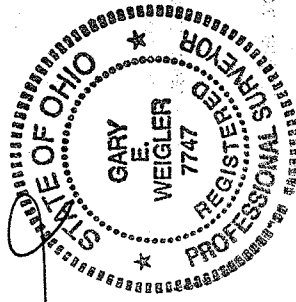

NEW SURVEY
OF EXISTING PARCEL
RICHLAND COUNTY
TAX MAP OFFICE

EAY 1-12-11
INITIAL DATE
CC-7