

PLAT OF BOUNDARY LINE  
FOR  
**C & L FARMS**

PART OF THE NORTHEAST & SOUTHEAST QUARTERS,  
SECTION THIRTEEN (13)  
TOWNSHIP TWENTY-ONE (21), RANGE TWENTY (20)  
SHARON TOWNSHIP, RICHLAND COUNTY, OHIO

M.L. WORTHINGTON, ETAL.  
ORV 26/201  
40 ACRES

**CALCULATED ACREAGE  
40.4465 ACRES**

G.F., JR. & J.M. COLE  
DV 481/563  
80 ACRES

**CALCULATED ACREAGE  
76.2540 ACRES**

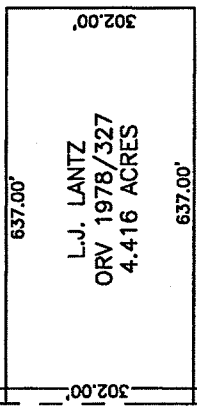

A & B METZGER FAMILY FARMS, LLC.  
ORV 1955/220  
40 ACRES

**CALCULATED ACREAGE  
41.0853 ACRES**

G.F., JR. & J.M. COLE  
DV 351/28  
80 ACRES

A & B METZGER FAMILY FARMS, LLC.  
ORV 1955/220  
78.30 ACRES

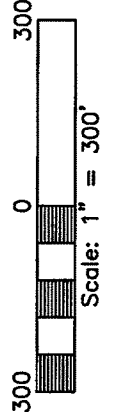

**STENTZ ROAD (C.H. 181)**

PREPARED BY  
**F.E. KROCKA & ASSOCIATES, INC.**

86 WEST MAIN STREET  
SHELBY, OHIO 44875  
(419) 342-4556

*Raymond G. Lenczowski*  
RAYMOND G. LENCZOWSKI  
OHIO REGISTERED SURVEYOR NO. 6687  
DATE: DECEMBER 16, 2010

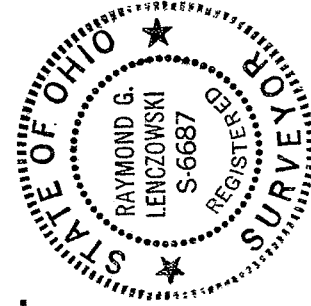

FOR FILE ONLY  
EAK 1-7-11  
CC-1

**LEGEND**

- FENCE POST FOUND
- ⊕ SURVEY NAIL FOUND
- IRON PIPE FOUND
- △ IRON PIN FOUND
- 5/8" DIAMETER IRON PIN SET WITH CAP STAMPED "KROCKA & ASSOC."