

PLAT OF BOUNDARY AND LOCATION SURVEY
VILLAGE OF SHILOH
 NORTH PROSPECT STREET
 VILLAGE OF SHILOH, RICHLAND COUNTY, OHIO

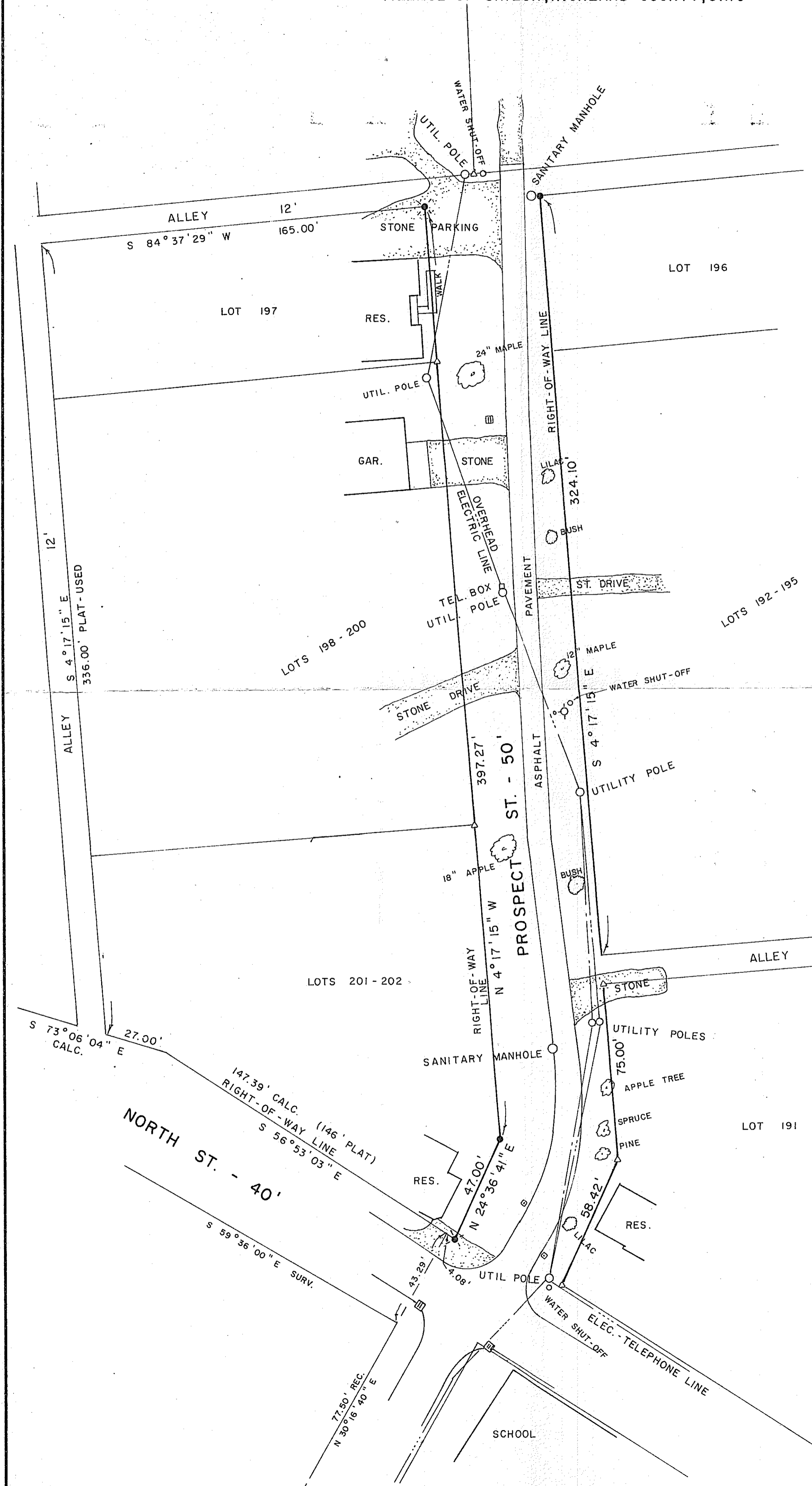

BEARINGS ARE BASED ON SURVEY
 PLAT VOLUME J, PAGE 291.

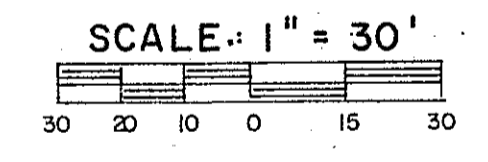

- LEGEND**
- △ IRON PIN FOUND
 - ⊗ RAILROAD SPIKE SET
 - 5/8" IRON PIN SET WITH CAP STAMPED "C. KERG, RLS 7152"
 - ◇ SIGN
 - ⊠ CATCH BASIN
 - HYDRANT

PREPARED BY
KERG SURVEYING
Charles A. Kerg
 CHARLES A. KERG
 REGISTERED OHIO SURVEYOR NO. 7152
 DATE: JULY 15, 1999