

Plat of Property Survey
Landmark Incorporated
Lots 105, Pt. 106, 107, 128, Pt. Outlot 23
Village of Shiloh, Richland County, Ohio

PREPARED BY
F. E. KROCKA & ASSOCIATES
MUNICIPAL ADMINISTRATIVE OFFICE BUILDING
23 WEST MAIN STREET
SHELBY, OHIO

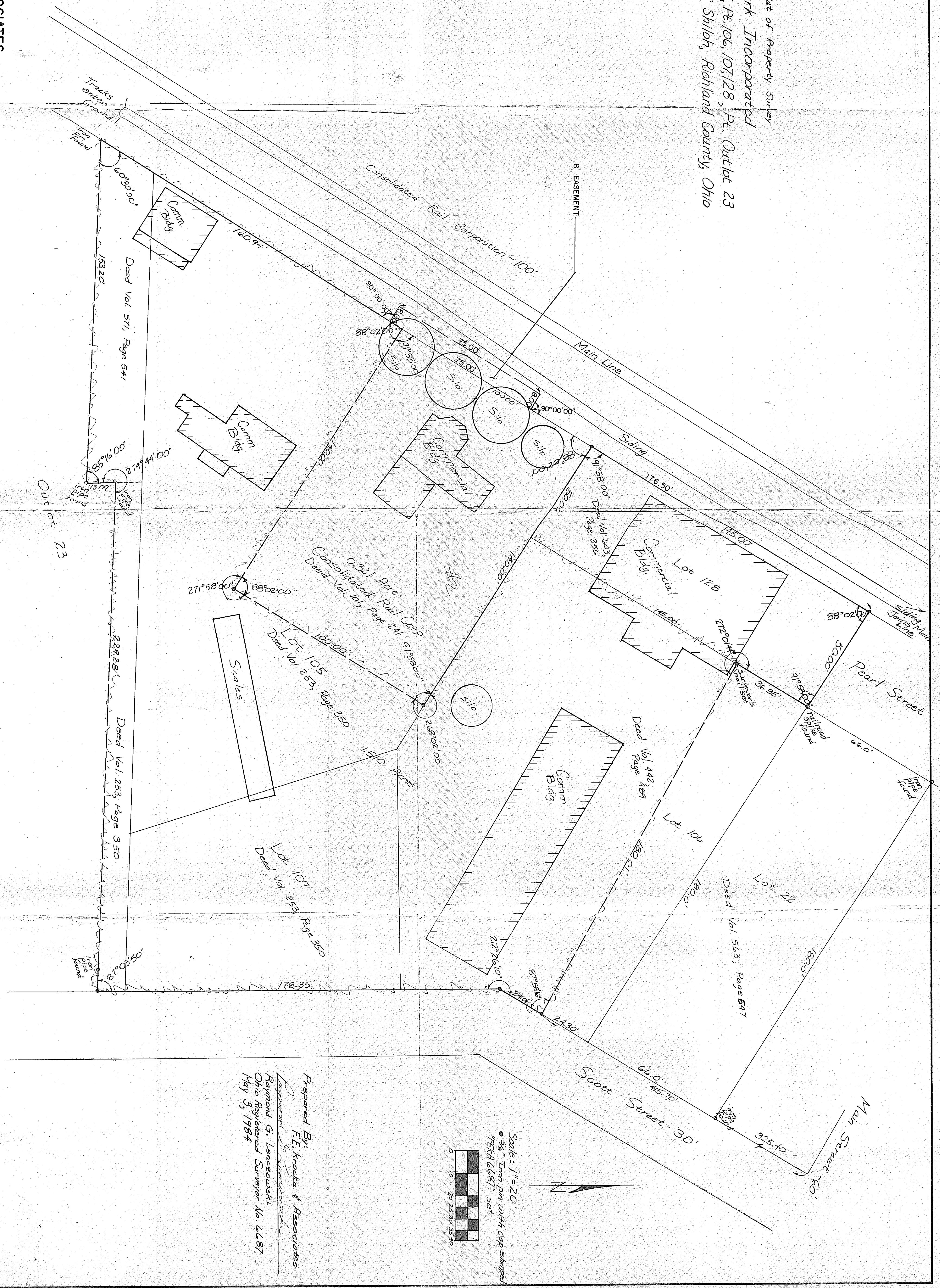

Prepared By:
F. E. Krocka & Associates
Raymond G. Lencowski
Ohio Registered Surveyor No. 6687
May 3, 1984

