

R.R.
C.C.C. & St. L.
NORTH 30° 14' EAST

PEARL STREET

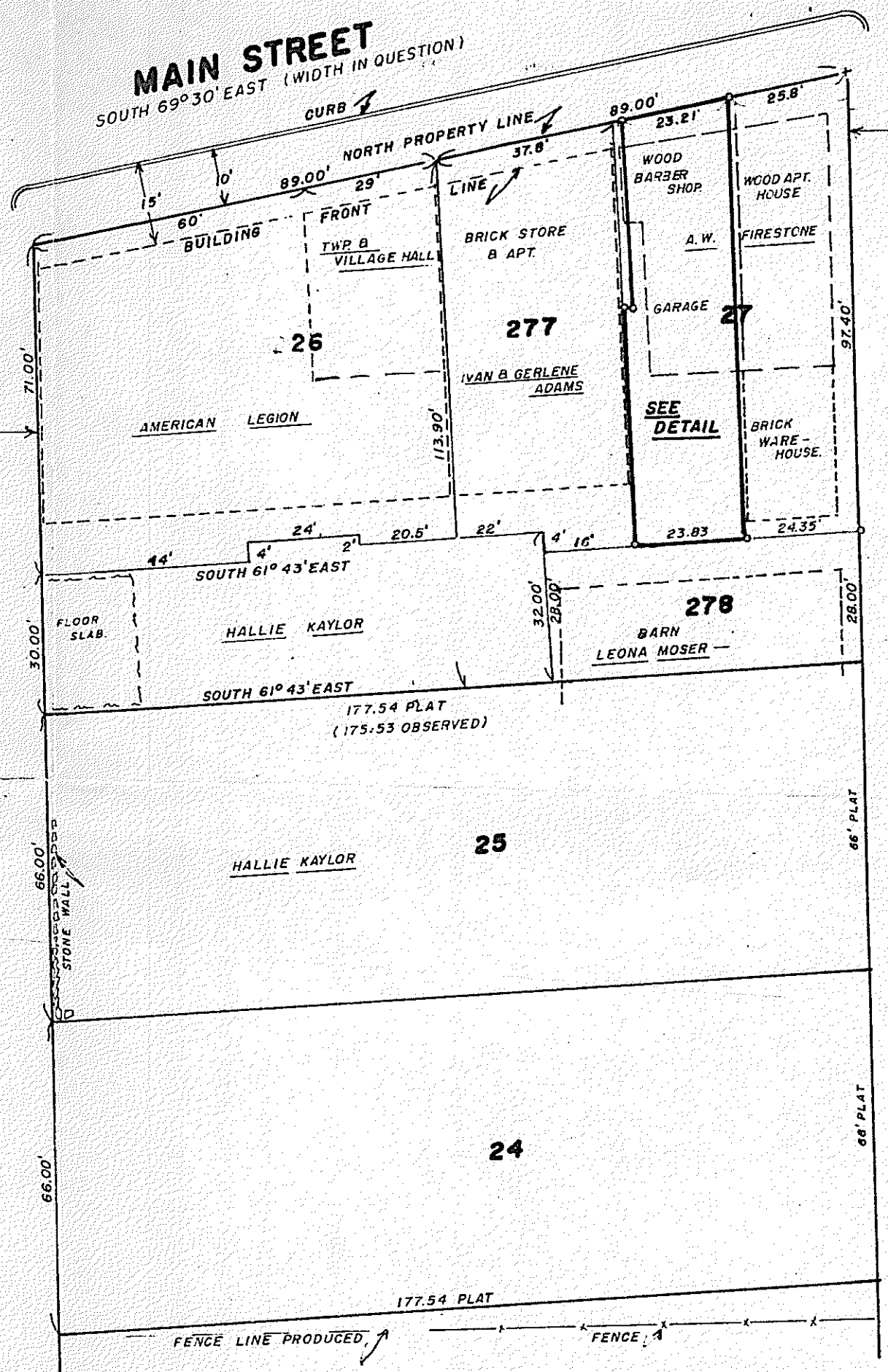

MAIN STREET
SOUTH 69° 30' EAST (WIDTH IN QUESTION)

SCOTT STREET
NORTH 30° 14' EAST

SCALE 1" = 30'
OCTOBER 28 1966.

REF:
PLAT VOLUME 2,
BOOK 1,
PAGE 2.

SURVEY AND PLAT BY
ARTHUR BURGAS & ASSOCIATES
REGISTERED SURVEYOR NO. 1558
NORTH FAIRFIELD, OHIO

PLAT OF SURVEY
LOT 27,
VILLAGE OF SHILOH,
CASS TOWNSHIP,
RICHLAND COUNTY,
OHIO.