

THIS COPY FOR THE  
COUNTY AUDITOR.

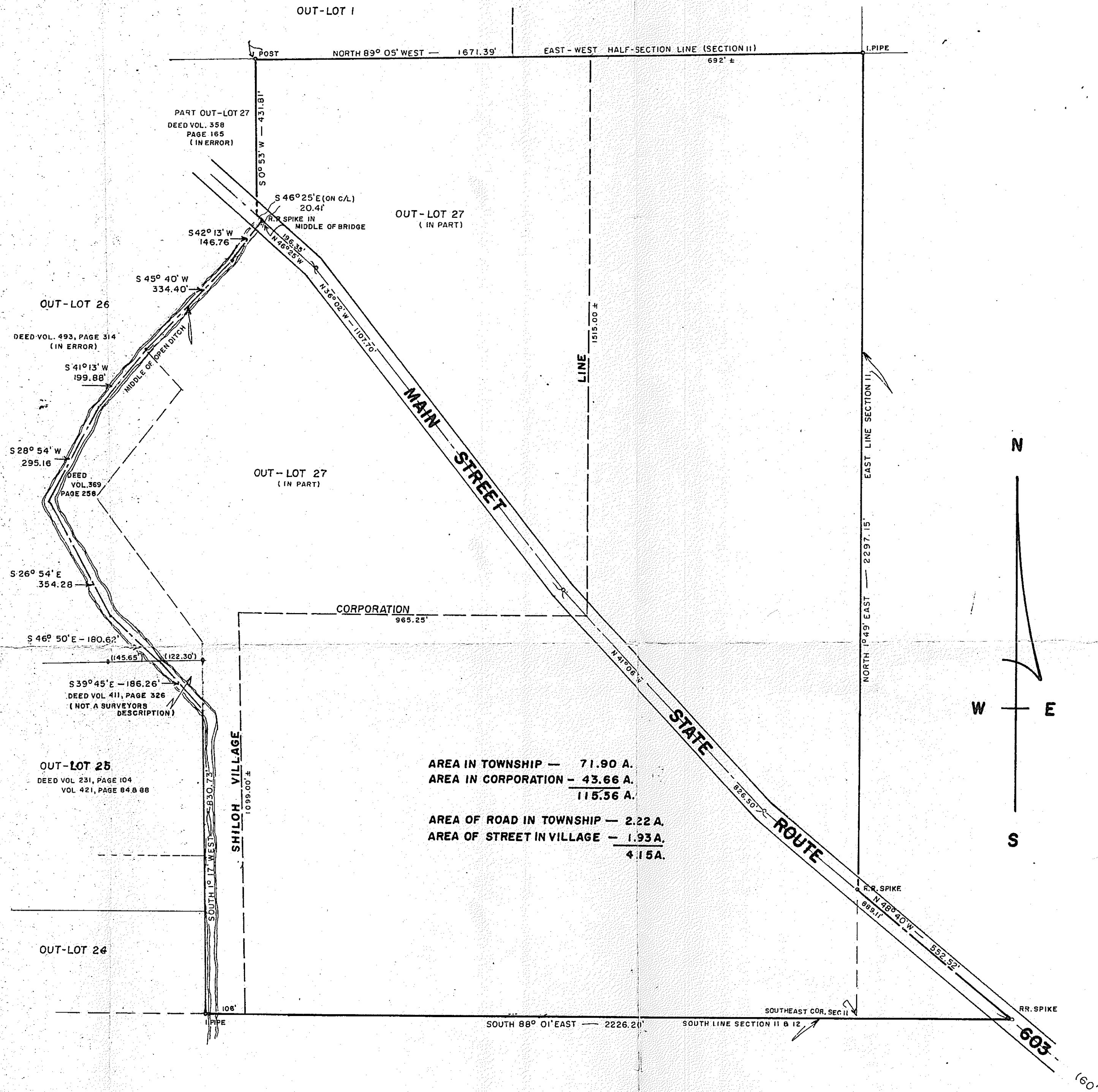

AREA IN TOWNSHIP — 71.90 A.  
 AREA IN CORPORATION — 43.66 A.  
 115.56 A.  
 AREA OF ROAD IN TOWNSHIP — 2.22 A.  
 AREA OF STREET IN VILLAGE — 1.93 A.  
 4.15 A.

SCALE 1" = 200'  
 JANUARY 13 1967

I CERTIFY THAT THE TRAVERSE OF CERTAIN REFERENCED DEEDS OF ADJOINING PROPERTIES IN OUT-LOTS 25, 26 & 27 ARE INCOMPLETE AND DO NOT CLOSE, THEREFORE IT WAS NECESSARY TO USE EXISTING OCCUPATION AS RELATED TO THOSE ERRONEOUSLY DESCRIBED PROPERTY LINES, BEING SO ACCOMPLISHED BY THE BEST OF MY KNOWLEDGE AND JUDGEMENT.

SIGNED *Arthur Burras*  
 REGISTERED SURVEYOR 1558.



SURVEY AND PLOT BY  
 ARTHUR BURRAS & ASSOCIATES  
 REGISTERED SURVEYOR NO. 1558  
 NORTH FAIRFIELD, OHIO

PLAT OF FARM SURVEY  
 OUT-LOTS 25, 26 & 27  
 VILLAGE OF SHILOH  
 SOUTHEAST QUARTER SECTION II,  
 SOUTHWEST QUARTER SECTION 12,  
 CASS TOWNSHIP,  
 (TOWNSHIP 23, RANGE 19)  
 RICHLAND COUNTY, OHIO.

INDEX NO. R-1458