

PLAT
 CHARLES L. & DORIS N. GEMMEL
 TO
 MYRON GUTHRIE

PART OF OUTLOT IN THE VILLAGE OF SHILOH,
 & SOUTHEAST QUARTER, SECTION ELEVEN, (11)
 TOWNSHIP TWENTY-THREE (23), RANGE NINETEEN (19)
 CASS TOWNSHIP, RICHLAND COUNTY, OHIO

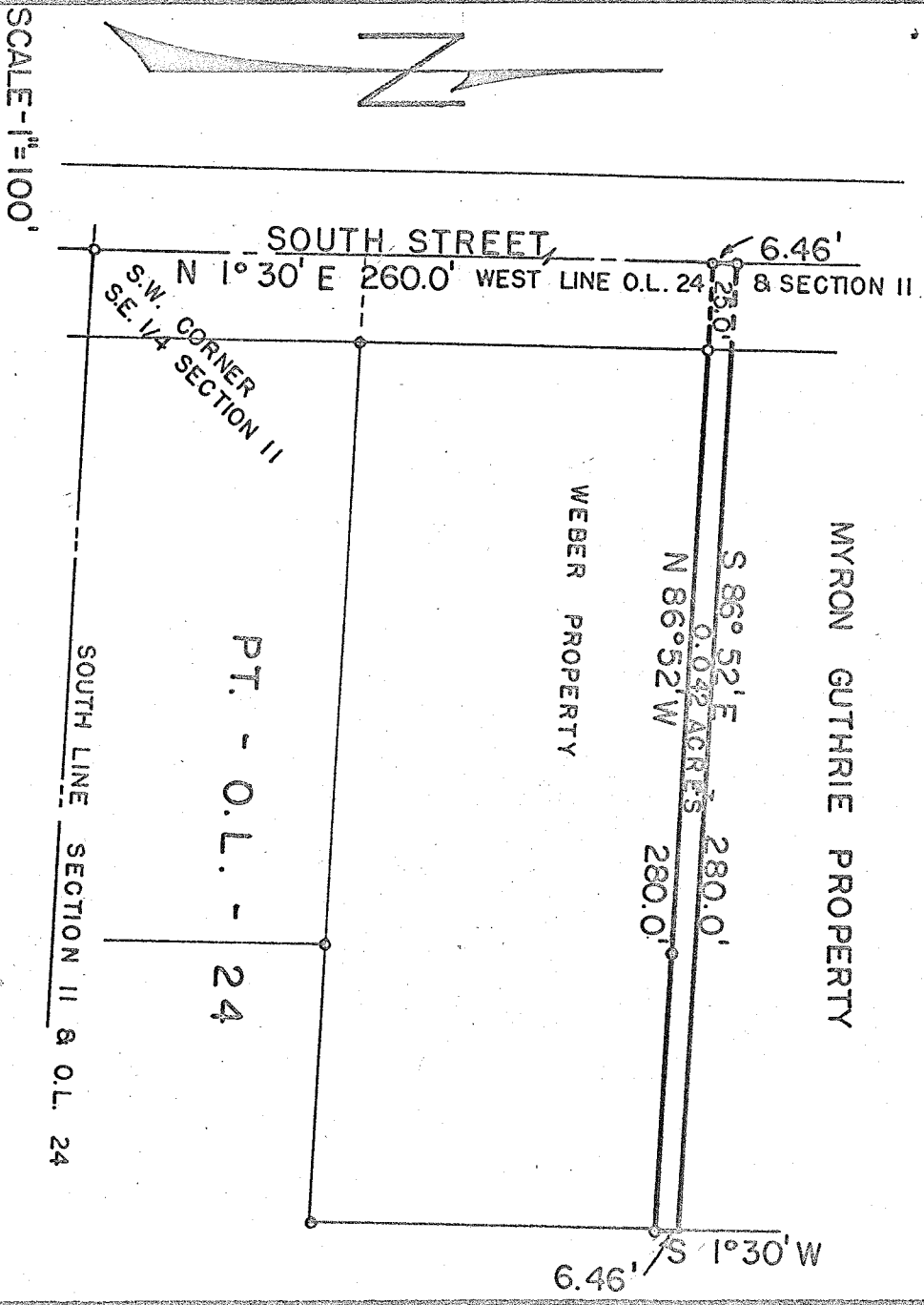

SCALE - 1" = 100'

DESCRIPTION: Being part of Outlot No. 24 of the consecutively numbered Outlots in the Village of Shiloh in the Southeast Quarter of Section Eleven (11), Township twenty-three (23), Range Nineteen (19), Cass Township, Richland County, Ohio and being more particularly described as follows: Beginning for the same at an iron pipe in the center line of South Street which iron pipe is the southwest corner of the Southeast Quarter of Section Eleven (11) and the southwest corner of Outlot No. 24; thence N 1° 30' E along the centerline of South Street (west line of Outlot No. 24) a distance of 260.0 feet to the real point of beginning of the parcel herein described; thence continuing N 1° 30' E along the west line of Outlot No. 24 a distance of 6.46 feet to an iron pipe which is 150.0 feet south of the northwest corner of Outlot No. 24; thence S 86° 52' E on a line parallel to the south line of Outlot No. 24 a distance of 280.0 feet to a point; thence S 1° 30' W on a line parallel to the west line of Outlot No. 24 a distance of 6.46 feet to an iron pipe; thence N 86° 52' W on a line parallel to the south line of Outlot No. 24 a distance of 280.0 feet to an iron pipe in the centerline of South Street which iron pipe is the real point of beginning and containing 0.042 acres more or less but subject to all legal easements and public rights of ways now on record.

Certification: I hereby certify that the above is based upon a previous survey made October 1, 1968.

Fred E. Packler
 Fred E. Packler
 Ohio Registered Surveyor No. 3702
 May 28, 1967