

PLAT OF PROPERTY SURVEY

FROM

~~BEATRICE BLACK~~

TO

KIRBY M. & DOROTHY M. NESBITT

PART OF OUTLOT NO. 12

VILLAGE OF SHILOH, RICHLAND COUNTY, OHIO

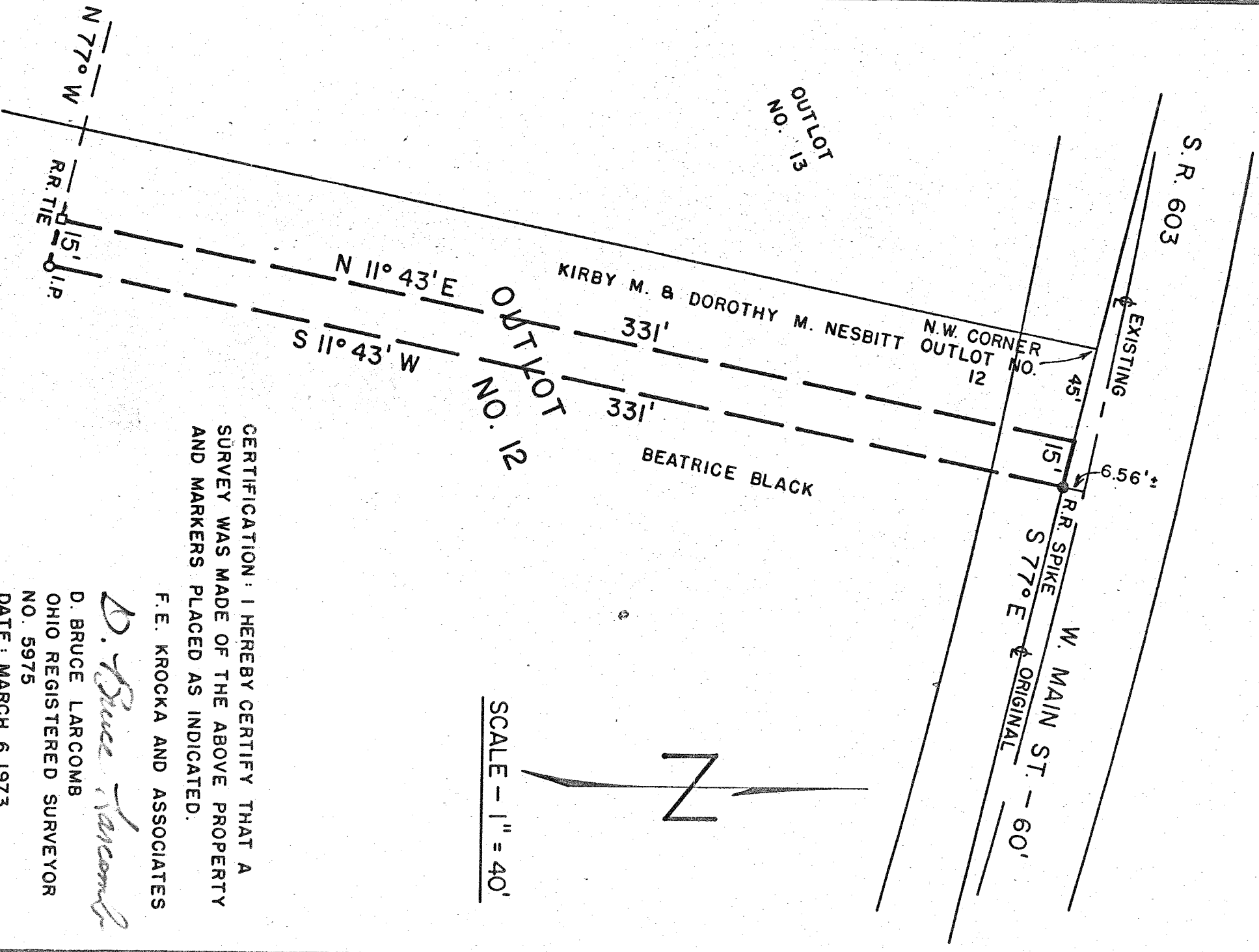

CERTIFICATION: I HEREBY CERTIFY THAT A SURVEY WAS MADE OF THE ABOVE PROPERTY AND MARKERS PLACED AS INDICATED.

F. E. KROCKA AND ASSOCIATES

*D. Bruce Larcomb*

D. BRUCE LARCOMB

OHIO REGISTERED SURVEYOR

NO. 5975

DATE: MARCH 6, 1973