

PLAT OF SURVEY
FOR
HATTIE HUGHES
BEING A PART OF OUTLOTS 11 AND 12
WITHIN THE VILLAGE OF SHILOH,
RICHLAND COUNTY, OHIO

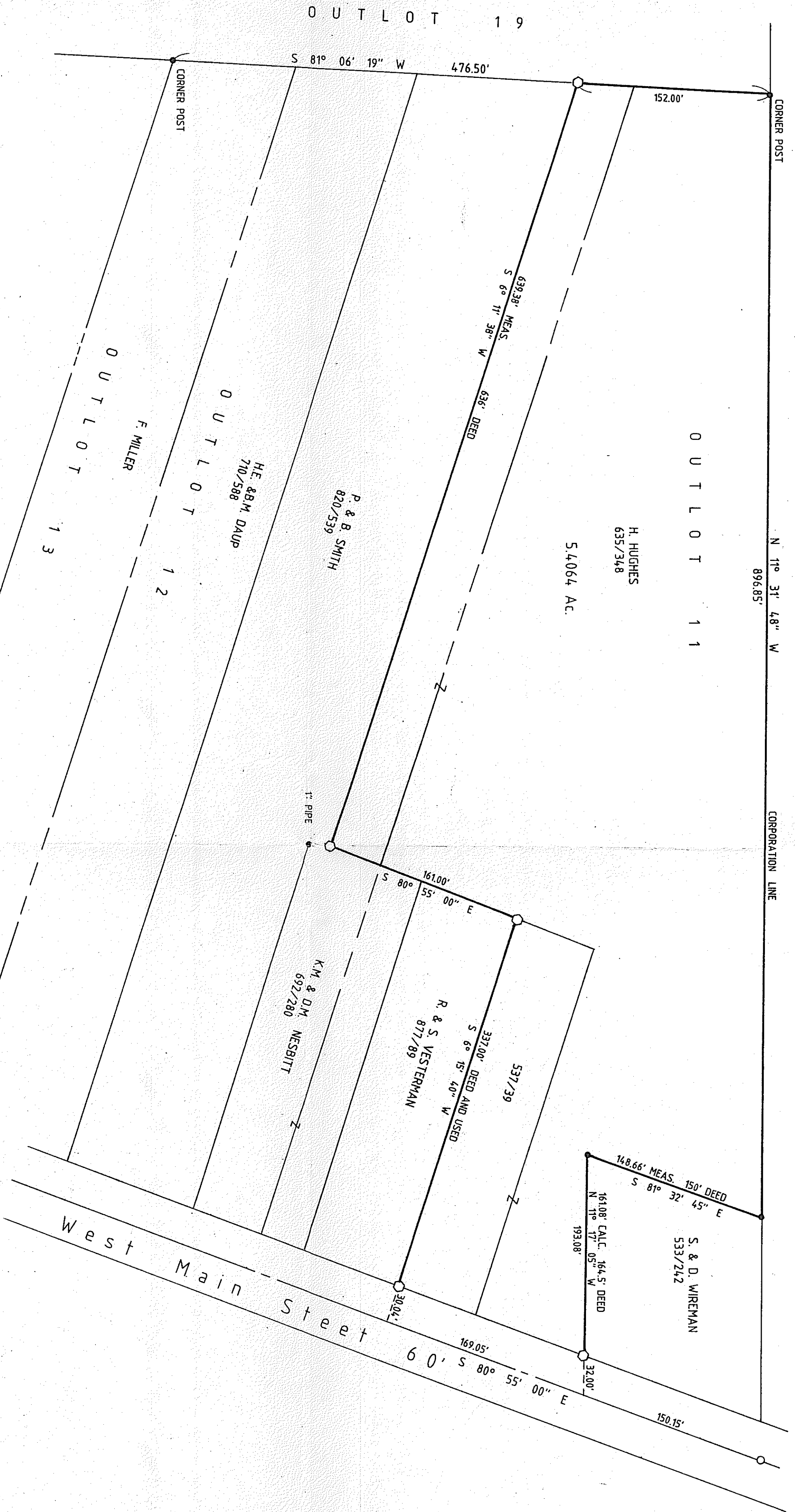

<p>0 1 2 3 4 Inch Scale E/C 1:10,000</p>	
<p>TIMOTHY RILEY CONSULTING ENGINEER - SURVEYOR NORWALK, OHIO</p>	
<p>SCALE: 1" = 60'</p>	<p>DATE: 10-22-87</p>
<p>MONUMENT FOUND</p>	<p>DWN. BY: DBM</p>
<p>9/8" IRON HEX BAR SET</p>	<p>CHK BY: TR</p>
<p>MAIL SET</p>	<p>JOB NUMBER 33,005</p>

