

PLAT OF PROPERTY SURVEY
 WILLIAM E. AND JOAN M. ROOK
 PART OF OUTLOT NO. 9
 VILLAGE OF SHILOH, RICHLAND COUNTY, OHIO

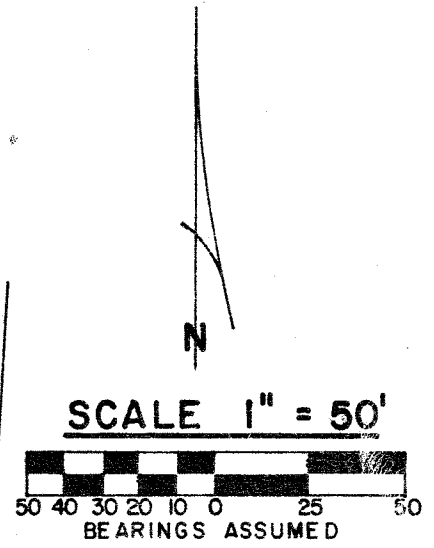
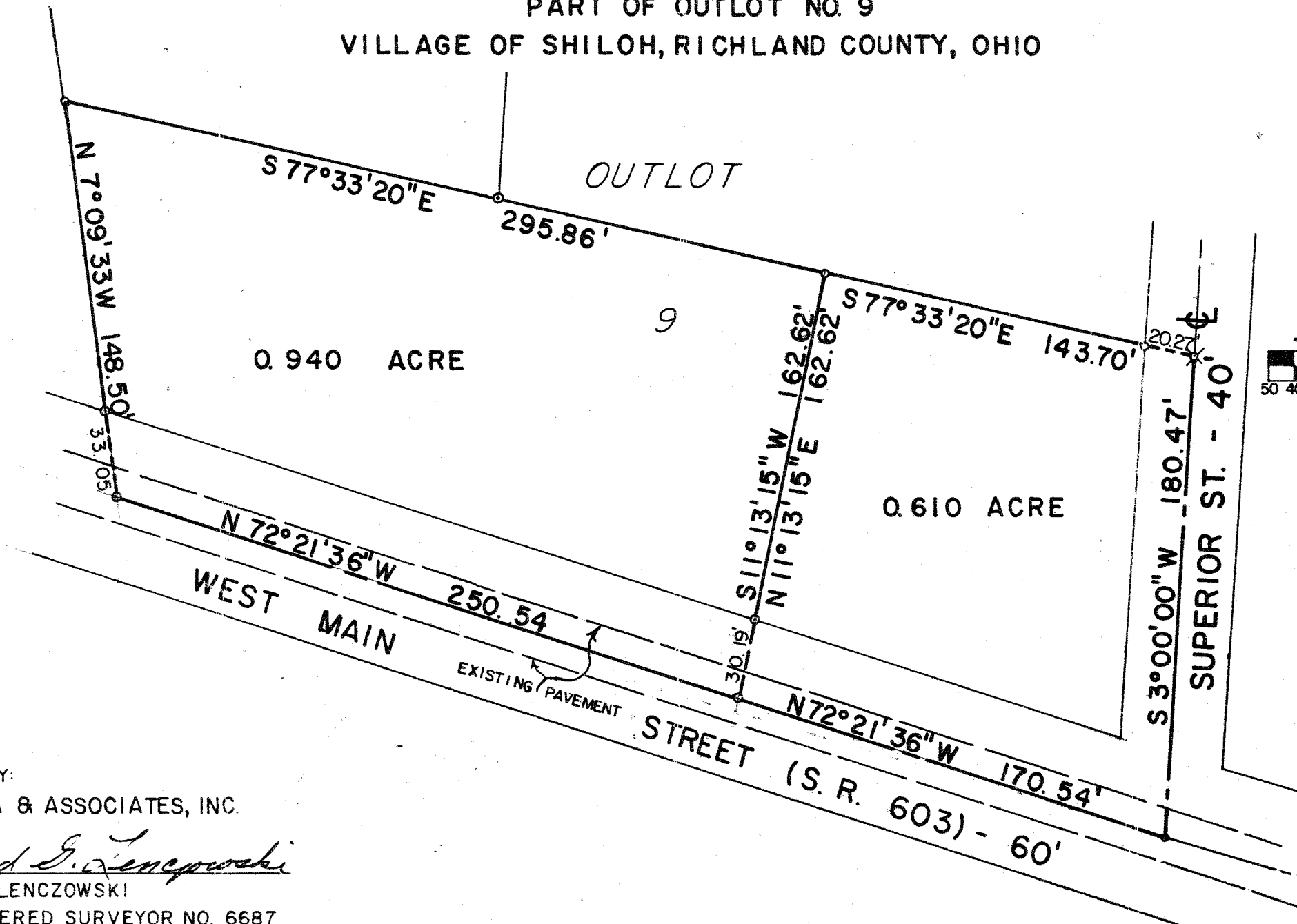

- ⊗ SURVEYOR'S NAIL SET
 - RAILROAD SPIKE SET
 - 5/8" DIA. IRON PIN SET WITH CAP STAMPED "FEK & A 6687"
 - ⊙ IRON PIPE FOUND
- DEED REFERENCE
 VOL. 683, PG. 177

PREPARED BY:
 F. E. KROCKA & ASSOCIATES, INC.

Raymond G. Lenczowski
 RAYMOND G. LENCZOWSKI
 OHIO REGISTERED SURVEYOR NO. 6687
 DATE: August 22, 1983